WEATHER FORECAST

Victoria and vicinity for 36 hours ending 5 p.m. Tuesday: Light to moderate winds; generally fair and mild.

Victoria Daily Times

TIMES TELEPHONES

Advertising Department.....Empire 4175
Circulation Department.....Empire 7522
News Editor and Reporters.....Empire 7177
Managing Editor.....Garden 6822

VOL. 82 NO. 61 VICTORIA, B.C., MONDAY, MARCH 13, 1933 —20 PAGES PRICE FIVE CENTS

PAIR COMMITTED ON MURDER CHARGE

Banks Reopen In Twelve U.S. Cities

TO-MORROW TO BRING BANKING IN 250 TOWNS

Business Speeded Up First in Federal Reserve Bank Cities of Republic

Operations Will Be Extended Daily

President Roosevelt Calls on People to Unite in Banishing Fear

By Francis Stephenson, Associated Press Staff Writer

Washington, March 13.—The normal process of money exchange was in order for the United States to-day with the assurance of President Roosevelt that "we have provided the machinery to restore our financial system."

"It is up to you to support it and make it work," he told the nation. "The banks will take care of all needs."

Plenty of currency based on "adequate security" was in the institutions permitted to resume full-time operations to-day in the twelve Federal Reserve bank cities, he assured the people.

"Confidence and courage are the essentials of success in carrying out our plan," the President said. "You people must have faith; you must not be stampeded by rumors or guesses. Let us unite in banishing fear. It is your problem no less than it is mine. Together we cannot fail."

So to-day, under license of the Treasury, banks in the cities where are located the Federal Reserve financial reservoirs resumed business—on the condition they would continue to guard the gold supply and take all possible steps to prevent withdrawals by hoarders.

MORE TO-MORROW

To-morrow in 250 or more additional cities where recognized clearing house associations exist, the normal business of banking will be continued, and, beginning Wednesday, the process will be extended to other communities.

No sound bank was a dollar worse off than it was when it closed its doors last Monday, Mr. Roosevelt said in the radio address he delivered from the White House yesterday evening over a nation-wide hook-up. Neither was any bank which might turn out not to be in a position for immediate reopening.

"The new law allows the twelve Federal Reserve banks to issue additional currency on good assets and thus the banks which re-open will be able to meet every legitimate call," he said.

With confidence restored, the President said he was going to see to it the "unfashionable pastime" of hoarding was banned. Regulations were

(Turn to Page 7, Col. 3)

STOCK EXCHANGE IS TO REOPEN

Associated Press

New York, March 13.—Preparations for early resumption of trading on the New York Stock Exchange were seen in Wall Street to-day as the Exchange ordered its members to hold office forces ready to arrange clearance by to-morrow of all existing contracts when delivery has been suspended.

SCENE OF THIRTEEN DEATHS IN CALIFORNIA EARTHQUAKE

The above picture gives an impression of what was left of one of the chief hotels of the town of Compton, half way between Los Angeles and Long Beach, after the great California earthquake last Friday evening. The hotel, facing on Alameda Boulevard, being of brick construction, was shaken to pieces, and of those in it, thirteen lost their lives. When the N.E.A. cameraman arrived next morning the ruins were being guarded by men of the U.S. Marine Corps. Additional pictures of the disaster will be found on Page 6.

More Shocks Felt To-day In Quake Zone of California

POLICE BOARD CHANGE SOUGHT

Vancouver Now Seeks Same Type of Commission As Victoria Has

Vancouver's application through an amendment to its charter for a similar form of police commission to that of Victoria was approved by the private bills committee of the B.C. Legislature this morning and will come before the House for approval with a number of other changes sought.

The change sought is in line with that provided for by a change in the Municipal Act last year, which made the change from an elective police commission to one consisting of a judge of the County Court, the police magistrate and the mayor of the city compulsory in Victoria and optional in other cities.

As Vancouver operates under its own charter, an application for an amendment had to be made. The amendment, if approved by the House, will

(Turn to Page 7, Col. 8)

Many People Alarmed By Tremors at 5.18 a.m.; Another Shock at 11.30 a.m.; No More Deaths

Associated Press

Los Angeles, March 13.—The thirty-eighth distinct shock of the southern California earthquake series was felt here at 11.30 a.m. to-day. It apparently was not strong enough to do much additional damage.

It followed a shock at 5.18 a.m. which sent thousands of southern Californians out of bed and caused some small damage in Long Beach, scene of most of the destruction last Friday evening.

Telephones in police and newspaper offices rang frequently for the first few moments after the disturbance at 5.18 a.m., bringing anxious queries. There were no further casualties reported.

The tremor at 5.18 this morning was felt with varying intensity in all of the devasted areas, but the only report of

(Turn to Page 7, Col. 2)

Victorians Safe In South, Wires Tell Relatives

Reassuring news has been received by a number of Victorians concerning the safety of friends and relatives in the earthquake zone in southern California, for whom fears had been entertained. The following have all wired to say they escaped injury:

Mr. and Mrs. Arthur Beeching of Uplands who have been visiting in Long Beach.

Mrs. Wm. Maynard, visiting in Long Beach.

Clifford Macklin, Hollywood, and Miss Laura Macklin, Los Angeles, son and daughter of Mrs. Herbert Macklin, Cobble Hill.

F. J. Johns, Los Angeles, brother of Albion Johns, 1276 Richardson Street.

Miss Ella Collinge of Long Beach, sister of Mrs. E. Meredith Smith, Howe Street, and Mrs. James Sherratt, Vancouver.

"All safe; no damage," was the tenor of the wire received by Mrs. C. E. L. Wormald, Sutlej Street, from her daughter, Mrs. Richard Campbell, showing that Mr. and Mrs. Campbell and children, and Mrs. Campbell's brother, Fred. Wormald, had escaped injury.

Mrs. Fred Grieve, Myrtle Street, received word of the safety of her four sisters, all former Victorians, Mrs. Jack Hilton and Mrs. Harry Gibson of Los Angeles, and Mrs. Robert Grieve and Mrs. Dave Morrison, Santa Monica.

Mr. and Mrs. W. J. Alder, 1936 North Hampshire Road, Victoria, received a wire from Los Angeles saying their son, George D. Alder, and his family, were safe.

(Turn to Page 7, Col. 4)

ARSON TRIAL OPENS ASSIZE

Ernest Eve Charged Before Judge and Jury With Setting Home Afire

Assistant Fire Chief Munroe Chief Witness For Prosecution at Opening

J. Ernest Eve, motor agent and garage operator, went on trial for arson at the opening of the spring assizes under Chief Justice Morrison here to-day.

As there was no grand jury to take up the time of the court at the opening of the assize, the Eve trial was under way a few minutes after the Chief Justice took his seat on the bench.

At the counsel table were H. W. R. Moore, prosecutor for the assizes, and H. A. Maclean, K.C., and Gordon A. Cameron who are conducting the Eve defence.

Sheriff Goggin reported the jury panel complete. From their number the following, picked by name from the jury box, were empanelled for the Eve case: George H. Hall, foreman; Ernest A. Bach, Joseph Almond, Ed J. Galvin, William Renfrew, William Henry, Henry Holt, George Hibbard, Trevor J. Inkpen, John Homer, John McDonald, William Garrard.

BIRCH CASE NEXT

The prosecutor said the Charles Birch case would follow the Eve case. Birch is charged with a statutory offence which carries a long term sentence. There are only two other cases before the present assize, those against C. H. McMillan and F. Knight, both of which are false pretences in connection with obtaining of relief funds.

Registrar Oswald Barton read the formal charge against Eve, who was placed in the prisoner's box in the centre of the court room and under provincial police. He was charged with setting fire to his dwelling, 933 Empress Avenue, about midnight, September 14-15 last, to which his two lawyers entered a plea of not guilty.

ASSISTANT FIRE CHIEF ON STAND

Alex Munroe, assistant chief of the Victoria Fire Department, was the chief witness called by the prosecution to-day.

Mr. Munroe testified that when the fire department responded to the call by Miss Smethurst to the Eve home at midnight of September 14-15, the fire was so intense at the front door that the men could not get in, so they had to go around to the dining room windows, which at that time had been practically burned out. He said he noticed a strong odor of coal oil when he tried to enter the front door. From the dining room window attack, the firemen were quickly able to subdue the fire.

(Turn to Page 7, Col. 4)

NEW AMBASSADORS OF U.S. NAMED

Canadian Press

Washington, March 13.—President Roosevelt to-day sent the nomination of Robert W. Bingham, Louisville publisher, to be Ambassador to Great Britain, to the Senate.

Mr. Roosevelt also filled the important diplomatic post at Paris with Jesse Isidor Straus of New York, and at Mexico City with Josephus Daniels of North Carolina.

GROUP STARTS WORK IN CITY

Team From Oxford Group Movement Explaining Ideals Here

Emphasize Necessity of Changing Individual to Change World

Firm in their conviction the way to improve the world lies not in the launching of a lot of new ideas, but in the changing of the individual to a higher concept of life, members of the Oxford Group Movement under the leadership of R. C. Thompson of Hertford College, Oxford, opened their preliminary work in Victoria to-day.

They plan no regular course of lectures or study, but expect to accomplish their objectives through the medium of the informal interchange of experiences of life. To bring about this interchange, they plan a series of informal meetings at the Empress Hotel next week and will probably speak from the pulpits of city churches next Sunday.

Consideration is also being given to the possibility of holding a "house party" in some convenient centre outside of the city, where a group which may range from a handful of people to several hundreds, would come together to promote their beliefs.

INTERESTED IN INDIVIDUALS

In an interview to-day a member of the team now in the city explained the team was not so much interested in crowds as in the individual. When a man has changed his life through the movement those in contact with him notice the change and in a large measure follow him. The repercussions eventually developed through this medium, to a national scale and then overflowed into an international field.

Members to-day expressed their amazement at the hunger shown in Canada and the United States for a movement such as they represented. Men and women in both countries had warmly supported the ideas they have brought forward.

The principles of the movement were broadly explained by a member of the team in a quotation from Vice-Admiral Drury-Lowe, at present working in Los Angeles in connection with their tour of North America. The Admiral retired voluntarily from the navy in 1921 in order to work for peace, as it seemed essential that some of those who knew from personal experience what modern war meant should do all in their power to prevent another.

"To this end," a delegate quoted the admiral," I have worked in support of the League of Nations; the has represented the League of Nations Union at the Geneva Conference for eleven years; but I have come to realize that the League can never succeed without having the right spirit behind it, and that spirit is lacking. For this we are all to blame.

(Turn to Page 7, Col. 5)

RAIL DEBATE IN COMMONS TO-DAY

Ottawa, March 13.—F. G. Sanderson, Liberal, Perth South, Ontario, continued debate in the Commons this afternoon on the government's railway legislation.

Mr. and Mrs. Lovatt To Stand Trial For Death Of Charles A. Coulson

HELPS DIRECT U. S. BANKING

An important figure as the banks reopened in New York to-day was Mortimer N. Buckner, above, president of the Clearing House Association of that city. He aided in relieving the financial stringency in the financial centre of the United States

COULSON'S STATEMENT

Hit Over Head and Shot, Dying Man Said in Deposition

Never Had a Gun in Hand; Describes Shooting Scene

Following is the deathbed declaration of Charles A. Coulson, victim of the shooting on March 5 at 2030 Milton Street, as taken down by Miss M. Unwin, public stenographer, in the presence of W. C. Moresby, K.C., Magistrate George Jay, City Prosecutor C. L. Harrison and Chief John Syme of the Oak Bay police, at the Jubilee Hospital last Monday night and introduced in evidence at the hearing this morning:

Mr. W. C. Moresby, K.C.:

Mr. Jay, I have explained to my friend that he is about to be operated upon by the doctor.

You are about to make a statement, knowing the condition you are in, that you may not survive?

Answer—yes.

Q.—I want you to tell what took place on Sunday night, commencing from the time you got a telephone call?

A.—I cannot say what time.

Q.—About what time?

A.—It must have been round 2 o'clock—might have been 3 o'clock. She claimed she was telephoning from Terry's.

Q.—When you say "she," you mean whom?

A.—Mrs. Lovatt. She said she would telephone me when she got home, and she asked me to go over. She telephoned about half-past seven, I should judge, and I told her, "No, you come over here, there is parties in the house here." And she wanted me to go over there, because she said she was alone. Well, I objected to that, but she insisted, so I said I would go over and see what she had to say, anyway, which I did; got over just as I was dressed around home. And as I stepped inside the door, she met me at the door. The front door was open and the door between the front room and the reception hall, it was open, and the door into the kitchen was open and the door

(Turn to Page 7, Col. 1)

Reading of Dying Man's Deposition and Testimony of Woman Witness Feature Final Session of Preliminary Hearing

DIVORCE PLANS BARED IN COURT

Defence Reserved By Counsel; Telephone Conversations Repeated By Witnesses; One Woman Faints in Court

"Just as I got nearly across the floor he struck me — the first time I knew he was there."

"I did not have a gun at all, never thought of such a thing."

These were highlights of the deathbed declaration of Charles A. Coulson, placed in evidence in the prosecution's case against Mr. and Mrs. George R. Lovatt, charged with the murder of Coulson, at the preliminary hearing in the Oak Bay Police Court this morning.

Shortly after the deposition was read to the court, the case was closed and Lovatt and his wife were committed for trial at the Assizes. No defence testimony was entered at the preliminary hearing.

More details of the alleged "triangle" which ended in the shooting at 2030 Milton Street on March 5 were revealed as the hearing concluded before a crowded courtroom when Mrs. Jean Moody, a friend of the Lovatts, took the stand. Her testimony and the deposition of the dying man were the sensational features of the session, during which one of the women onlookers fainted and was carried out.

INVITED TO HOME

Coulson's statement alleged that he was struck over the head and shot soon after he had entered the home of the Lovatts on invitation of Mrs. Lovatt. She had told him she was going to be thrown out on the street and wanted money so she could go somewhere to stay, according to this evidence.

Miss Mabel Unwin, public stenographer, testified to the authenticity of the deposition, which was also referred to in evidence of W. C. Moresby, K.C., Coulson's lawyer, who asked the questions.

TELEPHONE TALK

Additional information regarding the telephone conversation between Mrs. Lovatt and Coulson on Saturday, March 4, in which Coulson was alleged to have admitted paternity of Mrs. Lovatt's five-year-old daughter, was given to the court in the evidence of Mrs. Moody, who also told of the Lovatt's divorce plans.

The Lovatts, with their daughter, slept at her place at 1967 Argyle Street on Friday night, March 3, she said. The next day she went with Mrs. Lovatt in the morning to the office of F. Shaw, a lawyer. In the afternoon she drove down with the Lovatt family to Lovatt's office in the Pemberton Building.

"On the way down Mrs. Lovatt was appealing to her husband for protection. She thought if the other man would admit paternity of the baby before witnesses she could claim something," witness said.

VISITED CONVENT

"We also visited the convent that day and Mr. Lovatt said he was willing to put Mrs. Lovatt in a convent until some arrangement could be made about the divorce. She said she wanted protection from Coulson," said Mrs. Moody.

"When we went to her husband's office, Mrs. Lovatt went into one room to phone Coulson. Mr. Lovatt and myself listened in on extensions in the next room. The little girl sat in the corner."

The phone conversation, said witness, went something like this:

"Hello Charlie. . . . Hello. . . . You know who's speaking. . . . Yes. . . ."

"Then she said she had no place to go—I can't remember every word that was said. . . . Then she said, 'You know the child is yours,' and he said, 'Yes I know it is.' Then the little girl jumped up and started to cry and Mr. Lovatt gave her a pencil to play with.

"The conversation continued and the little girl started to cry again and I took her out of the room.

"Then Coulson said for her (Mrs. Lovatt) not to admit anything, that he would stand by her.

"Part of the time Mr. Lovatt was listening and part of the time he was keeping the child quiet."

TYPED OUT CONVERSATION

After the conversation was finished Lovatt typed it out and they all signed it, Mrs. Moody said. The four of them went to Mrs. Moody's place for supper.

(Turn to Page 3, Col. 4)

HITLERITES IN PRUSSIA WIN

Many Communists Abstain From Voting in Municipal and Communal Elections

Berlin, March 13.—In municipal and communal elections throughout Prussia yesterday, Chancellor Adolf Hitler's National Socialists won an undisputed leadership.

Hundreds of thousands of their bitterest opponents, the Communists, helped the Nazi cause by abstaining from voting.

For the government parties, the Nazis and the Nationalists, the victory was the most outstanding in the nation's capital, hitherto known as "red Berlin."

Officials in all city and town councils and like bodies were chosen yesterday in Prussia, the largest and most important German state.

MacDonald-Mussolini Conference Planned

Reported British Premier May Meet Duce in Northern Italy and Discuss Saving of Disarmament Conference

By George Hambleton, Canadian Press Staff Writer

Geneva, March 13.—A meeting of Premier MacDonald and Premier Benito Mussolini in some town in northern Italy is a possible development of the discussions being carried on here with a view to saving the World Disarmament Conference from threatened failure.

Conversations at British headquarters here between Mr. MacDonald, the British Secretary for Foreign Affairs, Sir John Simon, and delegates from other countries continued throughout to-day, but it was apparent more important players would have to be brought to the stage if there was to be an effective accomplishment.

Hence it is suggested direct negotiations may be carried on with the Italian Premier. No formal invitation, however, has yet been forwarded.

On the heels of their conference in Paris with Premier Deladier, Premier MacDonald and Sir John conferred at the week-end with Rt. Hon. Arthur Henderson, chairman of the Disarmament Conference, and with representatives of the German, Italian, Belgian, United States and Czechoslovakian delegations.

DOMINIONS INFORMED

Yesterday, so Canada might be kept informed of developments, the Prime Minister and Ishbel MacDonald, his daughter, motored to Thonan with Hon. G. Howard Ferguson, Canadian High Commissioner to the United Kingdom, and talked over the situation at lunch. Mr. MacDonald held a further conference with representatives of the dominions in the evening. Rt. Hon. Stanley Bruce, Australian Minister to the United Kingdom, was here representing the commonwealth.

The British plan was said to entail sounding out the various representatives with a view to finding out what might be a practicable working basis before advancing any proposals.

SUSPECT ARSON AT NANAIMO

St. Andrew's Church Saved From Fire By Alert Janitor

Special to The Times

Nanaimo, March 13.—Police believe an attempt was made to burn St. Andrew's United Church yesterday morning. J. Murray, the janitor, discovered in a cupboard an extension cord fitted with a seventy-five watt lamp with power turned on and wrapped in paper and rags. The room was full of smoke. It is thought the attempt was made between 7 a.m., when the furnace was lighted, and morning service.

DOMINION BUDGET SPEECH MARCH 21

Hon. E. N. Rhodes Plans to Address Commons One Week From To-morrow

Ottawa, March 13.—The federal budget will be presented to Parliament Tuesday, March 21, it was announced in the Commons to-day by Hon. E. N. Rhodes, Minister of Finance.

Political prophets have been somewhat chary in anticipating the budget provisions. There would appear to be some doubt as to whether Mr. Rhodes will attempt to bring down a balanced budget or content himself with such increases in taxation as he feels the country can bear with the least hardship, and depend on an upthrust of business activities to bring in a sufficiently large revenue to balance the expenditures.

Increased taxes on tea and sugar, and possibly some other luxuries, have been generally forecast, and in view of the persistent report that the banks will reduce their interest rate from 3 to 2½ per cent, there is much conjecture as to whether or not some portion of that saving will find its way to the Dominion treasury as a result of the new budget provisions.

TOO LITTLE FOR TAXES

Belleville, Ont., March 13 (Canadian Press)—Twenty-five cents a head for cattle, five cents each for hens and a three-year-old colt for $20 were the prevailing prices at an auction sale held at the farm of John Masterton, in the Township of Hungerford. The seizure was made because of unpaid taxes and it is understood the sum raised will be insufficient to pay the taxes up to date.

Flier Missing For Brief Period Found

Victor Smith, Seeking England-Capetown Speed Mark, Forced Down 155 Miles From Goal

Canadian Press

Van Rhyn's Dorp, South Africa, March 13.—Missing since yesterday evening on his attemp to break the record for the flight from England to the Cape, nineteen-year-old Victor Smith was found near here this afternoon, safe and unhurt.

He had been forced to land with a new record almost within his grasp, stopping the flight only 155 miles from Capetown, his goal. This left the record of four days, six hours and fifty-five minutes, still in the hands of Mrs Amy Johnson Mollison.

CROWD AT AIRPORT

Captown, March 13.—News of the finding of Pilot Victor Smith was received here.

Practically all Capetown had stayed up all night in a vigil at the airport despite an uncomfortable drizzle. "Mi-Desperandum Smith," as he has been

(Turn to Page 7, Col. 3)

Execution Date Is Set For Zangara

Man Who Killed Cermak to Be Electrocuted in Florida Week of March 20

Associated Press

Tallahassee, Fla., March 13.—Governor Dave Sholtz of Florida to-day signed a death warrant calling for the electrocution of Giuseppe Zangara at the state prison at Raiford during the week of March 20.

SECRETLY MOVED

Jacksonville, Fla., March 13.—Giuseppe Zangara, who killed Mayor Anton Cermak of Chicago in an unsuccessful attempt on the life of President Roosevelt is in the state prison at Raiford. It was learned to-day from authoritative sources he had been secretly removed from the jail here and taken to the other prison to await execution.

The New "Strider" Shoes For Men Are Here! $5
They are a revelation in Shoe Value. See them to-day.
SAYWARD BUILDING **MUNDAY'S** 1203 Douglas Street

The Prescription Chemists
Do You Think
because ours is an exclusive shop that therefore our prices are higher?
May we suggest that when next you require medicines we be permitted to serve you—and at convincingly reasonable prices.
FORT AT BROAD **McGill & Orme** LIMITED PHONE G ARDEN 1196

CITIES DEBATE RELIEF POINT

Seek Information as to Policy When Present Agreement Expires

Concerned as to the position they will be in as regards aid from the provincial and federal governments at the close of the fiscal year when the present unemployment relief agreement expires, a delegation from the Union of British Columbia Municipalities called on the Premier Saturday. The fiscal year ends March 31.

Fears appeared to exist among the delegates that cities may be called upon to shoulder a greater share of the burden than they carry at present, while they found the present load was the limit of their capacity.

It was feared that an interpretation of what are transients for whom the municipalities are not now responsible, may throw upon the municipalities the care of many more single homeless men, forcing them to bear a share of the cost of their maintenance.

Suggestions have been made that a delegation named by the union go to Ottawa to present the case of the municipalities.

2-CENT POSTAGE RETURN FORECAST

Five Billion Fewer Letters Mailed in U.S. Under 3-Cent Rate

Result Is $100,000,000 Yearly Loss and Idle Delivery Staffs

Atlantic City, N.J., March 13.—A return to two-cent postage rate, beginning next July 1, was forecast here by Representative James M. Mead, Democrat, of Buffalo, N.Y., chairman of the House Committee on the Post Office and Post Roads.

Addressing the annual convention of the New Jersey Federation of Post Office Clerks at the Hotel Madison, Mr. Mead said that the Post Office Department faced a loss of $100,000,000 in business during 1933 alone if the present three-cent rate is continued. He said that his deductions were based on figures taken from the report of the department last October, which indicated that 5,000,000,000 fewer letters would be mailed this year.

WILL PUSH BILL TO CUT RATES

In his first public statement on the subject, following nearly a year's study, Mr. Mead forecast the eventual reduction to one cent for drop (local) letters, probably in two or three years. Mr. Mead recently introduced a bill, now pending before the House Ways and Mean Committee, for a return to the old two-cent rate. He has requested that it be re-referred to the Post Office Committee and if no action is taken by March 4, will reintroduce the measure the first day of the special session.

The bill calls for a universal two-cent rate for both the local and distance charge. The present administration, the speaker said, desired two cents for local matter and three cents for non-local.

Declaring that the new schedule had "proved disastrous," Mr. Mead said it had resulted in a "greatly reduced volume of mail with a corresponding increase in the unit cost of handling.

MAIL EQUIPMENT UNUSED

"The Post Office Department is capable and has the capacity and the organization to take on approximately $75,000,000 worth of mail volume without employing another carrier or contracting for an additional foot of space on a railway mail car," he asserted. "In other words, they have the going organization, but they are going empty.

"A survey of the leading first and second-class post offices of the country has only verified and strengthened that conclusion. From response to numerous requests for information as to the effect of higher postage, I am advised by third and fourth-class postmasters that the increase has diminished volume and proportionately reduced postal revenues, and it reveals also the information that many large industries are using many devices to escape the penalties resulting from increases.

A two-cent cost would be a wise postal policy and as soon as the country adjusts itself to a changing rate—for a changing rate does have a disturbing influence—we can anticipate the one-cent drop letter in the near future, probably in two or three years.

"I have no doubt," he said, "but that the two-cent rate will be adopted by the next Congress, probably beginning July 1. The delay is warranted to March 15 to see how much the revenue bill of the last year will produce.

"I am confident that the new rate will be operative by July 1, and that by reason of the increased volume and lower unit cost of handling, will be successful in balancing the budget."

CLERKS BACK FIVE-DAY WEEK

The delegates adopted a resolution urging passage of the bill introduced by Senator Hugo Black, Democrat, Alabama, advocating the five-day week and six-hour day for post office employees as a means toward further relief for those clerks now unemployed.

Prince Learns How To Eat Oysters

Reuter's Special to The Victoria Times

London—The Prince of Wales has been discovering the correct way to eat oysters during a three days' visit he has paid to the Duchy of Cornwall. He was taken round the Duchy oyster farm at Port Navas, and after inspecting the operation of hauling oysters from the beds, he decided to sample a dozen.

"Should you take vinegar, or red pepper, or both, with oysters?" he asked Mr. Hodges, the manager of the farm. "Never, sir," answered Mr. Hodges. "The best way is to 'eat them clean,' as you are doing. Then you get the true sea-water flavor." So the Prince "ate them clean" with brown bread-and-butter.

When he arrived at his hotel, a group of Duchy tenants were awaiting his arrival, but no preparations had been made to receive them. The Prince, however, hearing of their surprise visit, immediately ordered that they should be brought up to his suite, where he chatted with them about their land, stock and agricultural difficulties.

Discussing unemployment problems later with local councillors, the Prince observed: "I think one of the great things is to get some of the men permanently back on the land."

Britain Is Largest Consumer of Candles

London—The United Kingdom uses more candles than any other country in the world.

So David Allan declared when he addressed the Institution of Petroleum Technologists in London. It was an interesting speech.

"Of the individual countries," he said, "the United Kingdom, including the Irish Free State, is the largest consumer, with about 45,000 tons a year. Most of these are used for domestic purposes, but there is also a large consumption for religious purposes."

Mr. Allan added that the whole world burned well over a quarter of a million tons of candles every year.

ANNOUNCEMENTS

Superfluities Sale Saturday Morning, March 18, Johnson Street. Next door to Shotbolt's drug store. ***

* * *

Paisley Cleaners and Dyers. We call and deliver. Phone G 3724. ***

* * *

H. H. Livsey, chiropractic specialist, 312-3 Pemberton Building. ***

* * *

Douglas Chapter Commemoration Tea, Empress Hotel, Tuesday, March 14. Music, historical address. Tea, 50c. Opens 3.15 p.m. ***

* * *

Asthma, Tonsils—E. Hallsor, D.C. Dist. electricity, manipulations. E 5542. ***

* * *

Douglas Chapter Commemoration Tea, Empress Hotel, Tuesday, March 14. Music, Historical Address. Tea, 50c. Opens 3.15 p.m. ***

* * *

Harper Method, 1207 Douglas, E 4926. Specialists, scalp treatment, rejuvenating facials. ***

* * *

Liver and Bacon or Hot Roast Beef Sandwich with vegetables and coffee, 25c at Stevenson's to-morrow. Candy special, Boston cream toffee chews, 20c per ½ pound. ***

* * *

Madame Stanner, 604 Fort. Hair and skin specialist, hairdressing, facials. E 5615. ***

* * *

Women's Canadian Club, Empress Hotel, Monday, March 13, at 2.45 o'clock. Margaret Lawrence, "The Books We Read About this Year"—Soloist, Dorothy Cameron, Mrs. Warn, accompanist. ***

Pantorium DYE WORKS Canada Limited Fort and Quadra Phone E 7155
Men's Three-piece Suits, Dry Cleaned and Pressed, $1.00

for COAL AND WOOD PAINTER & SONS Phone G 3543 Cormorant St.

PALM DAIRY MILK—Quarts, 10c; Pints 6c
PIGGLY WIGGLY

Come TO THE CANADIAN SCHOOL OF HOME SCIENCE

RESERVE SEATS EARLY!
Reservations are, per seat..... 10c
Theatre box office opens to-day, and Tuesday, Wednesday and Thursday, from 10 a.m. 475 seats are "rush" and unreserved.

Attend this entertaining and instructive series of demonstrations by an authority on Home Cookery and Domestic Management—in somfort!

ROYAL VICTORIA THEATRE
TUES., WED., THURS.
AFTERNOONS ONLY
Starting at 2 o'Clock
SEAT RESERVATIONS
Box office open daily. Holders of reservations have first choice of seats, for..... 10c
475 seats "rush" and unreserved.

SEE FRANCES THOMPSON DEMONSTRATE
GENERAL ELECTRIC APPLIANCES

NEW and tested recipes to aid in your menu-planning — new economies and time-saving methods for the home — these are features of the Canadian School of Home Science that you cannot afford to miss.

So come along with your friends. From a comfortable seat, see and hear Miss Frances Thompson as she shows you what General Electric Appliances will do to make your housekeeping easier—your meals more interesting.

Miss Thompson is internationally famous as a home science lecturer. She has talked to tens of thousands of Canadian women—and packed houses have been the rule wherever she has appeared.

On the stage Miss Thompson demonstrates most of the G-E Appliances which make up the famous General Electric model kitchen. The products which you will see in action include the G-E Hotpoint Super-Automatic Range and the G-E Refrigerator with the money-saving Monitor Top.

Be sure to see Miss Thompson in her interesting demonstrations locally. And remember, a small down payment will deliver any General Electric Appliance to your home.

TO BE GIVEN AWAY
During This Interesting and Instructive Event

AT THE CONCLUSION
1.—Choice of Hotpoint Electric Range
General Electric Radio
General Electric Washer
2.—Oneida Community 26-piece Silverware Set, "Lady Hamilton" design.
3.—6 Cups and Saucers, Oneida Community, "Lady Hamilton" design.
4.—3 "Miniton" Dresses, presented by Hudson's Bay Company.
5.—Pair of "Lockwedge" Shoes, presented by Hudson's Bay Company.
6.—Case of Rinso, presented by Lever Bros.

EVERY DAY
Twelve Individual Baskets of Food Products Used at School Sessions.
Twelve Assortments of Kitchenware from Kresge's.
Bouquet of Flowers.
Dishes Prepared During School by Miss Thompson, etc., etc.

CANADIAN GENERAL ELECTRIC COMPANY LIMITED
Head Office - Toronto—Sales and Engineering Offices in Principal Cities

The Plume Shop
747 Yates Street

Spring Suits $15.75

You'll be thrilled with them . . . so young . . . so smart.

Old Flag Restored In Germany

Colors of Republic Are Discarded By Hitler Government

Nazi-Nationalist Leaders Have President von Hindenburg Issue Decree Making Former Imperial Black, White and Red the National Flag

Canadian Press and Associated Press

Berlin, March 13.—The Republican flag was pushed into the discard Sunday as the emblem of the German nation by a decree of President von Hindenburg, effective to-day, which made the old imperial black, white and red the national colors.

The decree, which was announced nation-wide in a speech by Chancellor Adolf Hitler, also set out that the swastika flag of the Hitler National Socialist Party should share full equality with the imperial banner.

It provides that, until further notice, the swastika emblem be flown on public buildings simultaneously with the imperial colors.

Meanwhile, Wilhelm Frick, Minister of the Interior, issued a supplementary decree calling for the flying of flags on all public buildings for the next three days "in celebration of the victory of the national revolution."

Impressive military and religious ceremonies were held, reminiscent of imperial days.

In his speech, Chancellor Hitler commanded his party followers to observe "the strictest and blindest obedience, and to refrain from unauthorized acts discrediting the government.

"Only when our enemies commit acts of violence," he said, "you will be commissioned to smash the resistance ruthlessly."

FIGHT RAGES AT FUNERAL

Montreal, March 13.—The funeral of Nick Zynchuck—the man whose death from a police bullet stirred up resentment against police in some sections of Montreal labor—was the occasion Saturday for a clash between police and demonstrators. Fifteen thousand men, women and children, followed the coffin from the undertaking parlor.

In life he was a "forgotten man," but his death—as a result of a police bullet fired during a melee occasioned by an eviction—drew the attention of thousands to him and the thousands gathered Saturday outside the little undertaking parlor where the body had lain since Tuesday.

From early morning until 12.30 p.m. a sullen crowd, shivering from cold, shuffled past the humble bier. It was carried into the street, deposited with religious respect in the automobile-hearse, and the crowd, like a giant black liner torn from its moorings, slowly tramped behind it as it moved through Montreal's most cosmopolitan ward.

Suddenly banners and placards bearing inscriptions—"Here lies Nick Zynchuck, shot down by police—remember"—were produced and the expected fight was on. Fists, clubs and angry words in many languages flew fiercely and indiscriminately. Police arrested one man, Philip Cooper, twenty-one.

The hearse moved on, almost forgotten. The crowd broke up, at the street corner where the fight had raged. The hearse rounded a corner out of sight.

Undertakers buried the body of Nick Zynchuck in the potter's field.

PAIR COMMITTED ON MURDER CHARGE

(Continued from Page 1)

The next morning, Mrs. Moody testified, she had a conversation with Mrs. Lovatt while they were in bed.

"She said she'd got herself into a mess and didn't know how she'd get out," witness said. "She mentioned that her husband did not like their little dog, Tiny, and she asked me what people give dogs to do away with them. I said I suppose arsenic would do it.

POISON FOR DOG

"She said, 'How would it be if I got some poison for the dog?' Then she said, 'Would it taste in liquor?' and I said I didn't know because I never tasted it.

"She said she thought she'd go over and see Coulson as he was going to tell her what to admit and what not to admit.

"She also told me Lovatt had said if the child was an orphan he would feel obligated, but didn't think he was when the child had a father and mother living.

"She said she thought she'd put some stuff in the liquor and end it all."

"With regard to whom?" asked C. L. Harrison, the prosecutor.

"With regard to Coulson," witness replied.

CAME FOR LUNCH

Lovatt came to Mrs. Moody's home for lunch on the Sunday and went away afterwards, witness said.

During the afternoon Mrs. Lovatt said she thought she would go to her home and get a play coat for the child and she left the house about 7 o'clock, going by street car.

Mrs. Moody was submitted to a lengthy cross-examination.

"The condition of Mrs. Lovatt's nerves was bad?" asked F. L. Shaw, Mrs. Lovatt's counsel.

"Yes," replied witness.

Counsel—"Isn't it a fact she made several very irrational statements?"

Witness—"Yes."

The domestic trouble, she explained, came to a head a few months ago. At that time she made the disclosures to her husband about the daughter and asked for his protection against Coulson, who had badgered her for years, Mrs. Moody said.

"NEARLY CRAZY"

She told of one telephone conversation in which Mrs. Lovatt had told Coulson her husband was on a rampage and had said: "I'm tired of bearing it all by myself, I'm nearly crazy," and Coulson had replied, "Don't let him bulldoze you."

Then Mr. and Mrs. Lovatt thrashed it out and arranged to get a divorce, witness said. Mrs. Lovatt had admitted the child was not her husband's.

"She cried most of the day, poor soul," witness added.

P. J. Sinnott, Lovatt's counsel, also cross-examined the witness.

Counsel—"Can Mrs. Lovatt read?"

Witness—"Not very well."

Counsel—"Did you read this document of the phone conversation before you signed it?"

Counsel—"What was your condition at that time?"

ALL CRYING

Witness—"I'm afraid we were all crying."

On the Saturday afternoon, Mrs. Moodie said, she went with the Lovatt's to the St. Joseph's Hospital where they planned to have Mrs. Lovatt stay, but the Mother Superior said it would be necessary to get a doctor's order.

Then they went to see Dean Quainton, who told them that Mrs. Lovatt seemed very helpless and suggested they think it over and that Lovatt try to keep her.

After that they visited the Poor Clare Monastery at the Willows. He said Lovatt had offered the use of his home to the father there for use in the ember days if Mrs. Lovatt could stay in the monastery.

Counsel—"Did Mrs. Lovatt say she was scared of Coulson?"

"BADGERED FOR YEARS"

Witness—"She told the Mother Superior that Coulson had badgered her for years, holding the paternity of the child as a threat."

Witness said she had heard Mrs. Lovatt making "crazy" threats against her husband, saying she would like to be alone, wished he would not come back, and thought of poisoning him.

Mr. Sinnott questioned her closely about Lovatt's conversation at her home on the Sunday morning. She said she had heard Lovatt say: "Well, you know, Jessie, two wrongs don't make a right. Don't do anything crazy."

BLANKETS AND ROPES

Earlier in the week, she said in response to counsel's questions, she had helped fetch a pile of blankets from the Lovatt home to her own. They had been piled on the Chesterfield and tied with ropes which were left there when they took the blankets away.

George Coulson, a nephew of Charles Coulson, and Wylie Coulson, a brother, were also on the stand this morning.

George Coulson told of delivering milk to Lovatt's home on Sunday morning. He found a note saying no milk was needed and had returned about 11 o'clock to give Lovatt some milk checks. Lovatt told him there was no use bringing milk there any more. In the evening about 7.30 o'clock he was at his uncle's home, 2018 Meadow Place, and heard him talking on the phone. Afterwards Charles Coulson came into the kitchen and got his sweater. The boy left at this time. George said the black hat found in the Lovatt house belonged to Wylie Coulson.

"NEVER HAD A GUN"

Wylie Coulson, on the stand, said he left his hat at his brother's place last year. He told the court his brother had never had a gun in his life.

Mr. Sinnott—"But he was a good revolver shot?"

Witness—"He never had a gun that I know of."

Counsel—"But he could fire one?"

Witness—"Anybody can fire one I suppose."

Counsel—"And one of his characteristics was that he never wore a hat?"

Witness—"Yes."

William Beams, a laborer who stayed at the Coulson house, testified he had never seen a revolver about the place.

BARRISTER'S TESTIMONY

W. C. Moresby's evidence, in addition to dealing with the dying deposition of Coulson, was in reference to telephone calls he had received.

Coulson first came to see him on March 3, he said. While Coulson was in his office the telephone rang and a voice which said it was Lovatt asked him what he was going to do and he refused to reply. He had received a similar phone call at his club later in the day.

On Saturday Coulson telephoned him again, as the result of which he telephoned the city police.

The following night he was called to the hospital where Coulson lay injured. The next evening he was present when the deposition was taken. Coulson was perfectly conscious and there was nothing incoherent about his talk when the statement was made, Mr. Moresby said.

Cross-examined by Mr. Sinnott, Mr. Moresby told what Coulson had told him over the telephone on the Saturday night.

"He told me Mrs. Moody had been to see him and had told him Lovatt had thrown his wife out with a baby in her arms and she was screaming with a bottle of poison. I told Coulson to stay away and I phoned the police," Mr. Moresby said.

Chief John Syme resumed the witness stand for cross-examination as this morning's hearing opened.

Mr. Shaw questioned him first regarding the statements he secured from her in regard to the shooting.

She had left the hospital on Monday and gone to her father-in-law's house, but had been returned to the hospital by the police the same day and placed in the safekeeping room at the hospital, where she was interviewed by the chief and Detective-Inspector Jack McLellan.

Counsel—Was this story told as a narrative or as the result of questions?

Witness—Partly. I had to ask some questions to clear up different points.

Counsel—Was she crying during the interview?

Witness—Not until just before we left.

IN SEPARATE DRAW

The chief was cross-examined with regard to the location of the hunting knife found in the kitchen cabinet. He said it was not with the other knives, but was in a separate drawer.

Mr. Sinnott questioned the chief regarding a visit paid to him by Lovatt on Saturday night, March 4. This was in regard to a telephone call made by the chief about some trouble that had been reported.

The chief said he had left a message for Lovatt to phone him when he came home.

"I told Lovatt the city police had received a report that his wife had been soon on the street with a bottle of poison in her hand the night before," the chief said.

Two constables had investigated this the night before, but found the house in darkness.

Counsel—Did Mr. Lovatt tell you about any domestic trouble?

Witness—Yes.

Questioned regarding Lovatt's first statement to him after the shooting, the chief told counsel that the accused had repeated his explanation of the affair several times. Coulson was near enough to hear Lovatt's statement as it was prior to his removal to hospital.

WANTED HOUSE WATCHED

It was as a result of the statement made by Mrs. Lovatt that he seized the coils of rope as evidence, the chief said.

Counsel—On the Saturday night, did Lovatt ask you for police protection?

Chief—Yes, he did ask us to watch the house.

Counsel—What did you do pursuant to that?

Chief—The constable was instructed to keep an eye on the place.

Miss C. M. Cox and Miss D. Harnibrook, nurses at the Jubilee Hospital, were called to testify regarding the clothing removed from Coulson at the hospital, merely clearing up points on the identification.

Maurice Delamothe, dispatcher at the Gray Line, testified that the accused, George Lovatt, had come into the company's office Sunday afternoon and told him to "tell 'Peg' I'm going to Vancouver and will see him Monday or Tuesday."

"Peg," witness explained, referred to Angus Chilton, superintendent of the Gray Line.

Later in the day, witness said, he received a telehonic inquiry asking him if he had seen Lovatt. He did not remember whether it was a man or woman who phoned.

MUNICIPALITIES PLAN APPEAL

Delegation May Go to Ottawa to Clarify Relief of Single Men

Plan Not Officially Considered By Union Executive, Says President

Canadian Press

New Westminster, March 13.—Mayor A. Wells Gray, M.P.P., to-day informed the city council a delegation from the Union of B.C. Municipalities would proceed to Ottawa shortly to endeavor to secure a definite policy regarding care of unmarried unemployed.

The delegates are Reeve William Crouch of Saanich, Mayor David Leeming of Victoria, a representative of the Vancouver city council and a representative of the provincial government.

Reeve Crouch, president of the union, this morning denied knowledge of any delegation being sent to Ottawa. "The matter has not yet come before the executive of the Union of British Columbia Municipalities," he stated, adding that individual members might have discussed the proposal among themselves.

NEW RECTOR FOR CATHEDRAL

Canadian Press

Vancouver, March 13.—Rev. G. H. Dowker, for the past two years rector of St. Phillip's Anglican Church, Vancouver, has been appointed rector of Holy Trinity Cathedral, New Westminster, and will take over his new duties the last Sunday in April, according to an announcement made to-day by Archbishop A. U. de Pencier.

Mr. Dowker is a graduate of Manitoba University, where he earned his master of arts degree. Having obtained an I.O.D.E. scholarship, he spent a year at St. John's College, Oxford, England. In 1927 he graduated from the Anglican Theological College, Vancouver.

While at the Anglican college here he gained for himself a fine reputation as a scholar and carried off a number of the major prizes.

On the completion of his theological course he was appointed assistant at St. Paul's Anglican Church, Vancouver, a post he held for nearly four years. About two years ago he received the appointment to St. Phillip's.

NO PERMIT FOR EXPORT OF POWER

Ottawa, March 13.—The federal government has given no formal permission for the Beauharnois Company to export power to the United States, Premier Bennett announced in the House of Commons this afternoon.

ESTABLISHED 1901
Angus Campbell & Co. Ltd.
HOOD TO GOVERNMENT ST.

"TWEEDS" Play an Important Part IN THE NEW

COAT Fashions For Spring!

What could be smarter or more practical for early spring wear than a well-tailored Tweed Coat, in either a mannish or novelty type. This week we are featuring an extensive showing of these popular Spring Coats at most attractive prices.

Novelty Tweed Coats
$19.50 to $39.50

Imported Mannish Tweed Coats
$25.00 and $29.50

Harris Tweed Coats
$32.00, $35.00, $39.50

GROUP PUT TO DEATH IN RUSSIA

Associated Press

Moscow, March 13.—In sentencing thirty-five agricultural employees and executives to death and forty others to eight or ten years in prison, the Soviet state has given another object lesson to rich but backward regions.

The chairman of the state political department announced the sentences had been carried out, following a trial by members of the Ogpu (secret police) on charges of counter-revolutionary activities and sabotage in the Ukraine and north Caucasus.

Feodor M. Konar, Vice-commissar of Agriculture; M. M. Wolf, member of the agricultural commissariat, and M. E. Kovarsky, one of the heads of the Soviet government's machine tractor stations—which supply agriculture with mechanized equipment—were among those convicted.

Paraguay Claims Battle Success

Associated Press

Asuncion, Paraguay, March 13.—The Paraguayan War Office in a bulletin to-day said the third Bolivian division had been overwhelmingly defeated after a thirty-two-hour battle with Paraguayan forces in the Gran Chaco district, where the two nations have been in conflict for several months.

The communique stated the Bolivians had suffered more than 2,000 casualties while fleeing from Paraguayan cavalry.

Colds Go OVERNIGHT

When You Take This Famous Tablet in Time

At the first sign of a cold, take Grove's Laxative Bromo Quinine. It usually expels the cold overnight and thus prevents the infection spreading within the system.

Grove's Laxative BROMO QUININE acts quickly because it does the four things necessary. It opens the bowels, kills the cold germs and fever in the system, relieves the headache and tones the entire system. Now two sizes—30c and 60c—at all druggists. Accept nothing else. (Advt.)

False Fire Alarm Causes Two Deaths

New Orleans, March 13.—A practical joker was being sought by police here to-day, a false fire alarm having resulted in the deaths of two firemen and injuries to six others.

Captain William Gruber, fifty-four, and Lieutenant John Weiser, fifty-two, were fatally injured yesterday when two of the trucks answering the false alarm crashed and overturned at a street intersection.

A huge electrically operated shovel used to strip overburden from the coal at a mine in the Bienfait-Estevan field, southern Saskatchewan, is larger than any shovel used to dig the Panama Canal.

HUDSON-ESSEX
Of Canada Limited
Announce
Sweeping Price Reductions
AS HIGH AS
$145
On 1933 Models

THE NEW HUDSON PACEMAKER EIGHT
THE NEW HUDSON SUPER SIX
THE NEW ESSEX TERRAPLANE SIX
THE NEW ESSEX TERRAPLANE STRAIGHT EIGHT

New Low Prices Effective To-day

The New Essex Terraplane Six
With Standard Tread
NOW **$595** AND UP
f.o.b. Tilbury, Ont., freight and taxes extra.
In Canada's Lowest Priced Group

The New Essex Terraplane Straight Eight —94 H.P.
Which has just smashed twelve stock car records for acceleration speed and ruggedness at Daytona Beach, Florida, under American Automobile Association supervision.
NOW **$795** AND UP
f.o.b. Tilbury, Ont., freight and taxes extra.
Canada's Lowest Priced Straight Eight

Ask Your Hudson-Essex Dealer To-day for Prices of Individual Models

A. W. Carter Ltd.
831 Yates Street Phone E 5632

Experienced Men and the Most Up-to-date Equipment
. . . Good Reasons Why You Should . . .

Let Dowell's Do Your Moving

IT COSTS you no more to have the benefit of Dowell's better equipment and more experienced men on Moving Day . . . but what a tremendous difference it makes in the way your effects are handled! How satisfied you will be when your furniture arrives without a mark . . . simply because each piece has been covered with sufficient packing and the smaller, more fragile pieces have been properly crated. These are details of Dowell's Moving Day service . . . it is a service that more and more people are using because it is the most up-to-date and the most economical in the city. If you are Moving this month . . . in the city or anywhere by rail or water . . . telephone and let Dowell's representative tell you exactly what it will cost.

Moving—Packing—Shipping—Storage

Telephone Garden 7191

Dowell's

Offices and Safety Storage Warehouse 1119 WHARF STREET

VICTORIA'S LARGEST TRANSFER FIRM

Victoria Daily Times

MONDAY, MARCH 13, 1933

Published Every Afternoon Except Sunday by
TIMES PRINTING AND PUBLISHING COMPANY LIMITED
Offices Corner Broad and Fort Streets

Business Office (Advertising).....Phone E mpire 4175
Circulation .....Phone E mpire 7522
News Editor and Reporters.....E mpire 7177

SUBSCRIPTION RATES

City Delivery .....$1 per month
By mail (exclusive of city)—Canada, Great Britain and United States.....$6 per annum
To France, Belgium, etc. .....$1 per month

CONTINENTAL EUROPE AT HER OLD GAME AGAIN

Unless the signs are altogether misleading, the work accomplished for Continental European peace by Stresemann and Briand has been largely destroyed by the revival of old jealousies and mistrust, the rise to power of Hitler in Germany and the natural suspicion which his militant outbursts have aroused in France. While these two countries are beginning to glare at one another again across the Rhine, there is a menace to peace in the pact into which Czechoslovakia, Roumania, and Jugoslavia have just entered. According to the Vienna correspondent of The New York Times, the new treaty of the Little Entente "will almost certainly produce reprisal groupings," and there is the possibility that before very long the peoples of the three nations in question will see those of Hungary, Italy, Germany, and perhaps Austria, drawn up on the opposite side.

The former union between Czechoslovakia, Roumania, and Jugoslavia was a temporary arrangement, renewable at the end of five years, and subject to six months' notice of withdrawal; but the new treaty has no time limit; Dr. Edouard Benes, Foreign Minister of Czechoslovakia, says "it is eternal." In consequence of this development in the re-alignment of the European nations, we are told that Italy is aroused and irritated, that she is blaming French political machinations for it. Austria is described as nervous and looking to Italy and Hungary for help if a spark should touch off an explosion. The population of the three Little Entente countries, incidentally, is a little less than 50,000,000, compared with the population of what was the pre-war Triple Alliance—Germany, Italy, and Austria-Hungary—of approximately 122,000,000. On the northeast, however, there are 32,000,000 Poles, and in the west, 41,000,000 French. A glance at the map of Europe reveals what this distribution of the balance of power might mean unless European statesmen keep their heads.

The Manchester Guardian describes the new pact as "an institution without precedent," and then goes on to say: "Luck has been too long with Mussolini; his friends have pointed pistols at too many heads. Czechoslovakia and Roumania have been frightened into solidarity with Jugoslavia. Roumania looks elsewhere for backing against the Soviet. Europe is divided into two opposing systems, one openly led by France, the other by Italy. The forming of a new 'community' has cleared the air and shown us how things stand. Its future will depend upon its policy."

As these recent developments have sent "a new shudder through certain sections of Europe," the British press is discussing exhaustively the position of Great Britain, what she would do in the event of another flare-up. Premier MacDonald and Sir John Simon have conferred with the French Prime Minister and they are now in Geneva attempting to prevent the Disarmament Conference from breaking down altogether. It is said that the British government is now convinced France adopted the right attitude in her demands for security, and that in view of Hitler's announcements of the last week she can not afford to take further risks. The German Chancellor, of course, is pledged to abrogate the Treaty of Versailles, to unite Germany with Austria, evidently whether the Christian Socialists of that country like it or not, while observant Frenchmen naturally noted what Captain Hermann Goering, described as Hitler's "strong-arm" man, said at Essen the other day. He is quoted as follows: "The living have it as a sacred duty to realize the testament written in letters of blood by the world war dead. If need be it is in blood this testament must be executed." Yesterday's municipal and communal elections throughout Germany, of course, have given the Nazi forces new strength, while the government's decree completely discarding the flag of the Republic, substituting for it the old imperial flag and the Nazi swastika, is a plain intimation that a militant dictatorship—encouraged by the Junker elements—will now be vigorously operated, for the time being, at any rate.

These quickly-moving events are the bases for the prediction that Europe is surely headed for another war. Mr. Lukin Johnston, in his week-end dispatch from London to The Vancouver Daily Province, describes the situation as the most difficult crisis since the great war. "Everywhere," says The London Times, "influences have gained in strength and prestige which are alien from the League of Nations and hostile to its methods and aims. The tendency of Europe to become divided into two hostile camps is once more strongly marked." In the opinion of this London daily, the only thing possible for Premier MacDonald to do now is consolidate such agreements as have been reached on minor questions and defer any attempt to bring about further disarmament to a later date.

The journals of Lord Beaverbrook demand that the government declare in unequivocal terms that "not one British soldier will be sent across the Channel to take part in any European war." Another view expressed is that Britain should not get herself tangled up with French policy, but that she should support the League of Nations in every effort it can make for peace based on international co-operation. The League already has lost a good deal of prestige through the manner in which it handled the Chino-Japanese problem. Continental European chauvinists, not forgetting the armament trust, have been busy while the League temporized. But it can regain what influence it may have lost if its members, particularly the great powers, will live up to their obligations. British leadership can be a dominant force in this; but Britain can no longer constitute herself Europe's policeman.

BLANSHARD, FIRST GOVERNOR, BIGGER THAN HIS JOB

If the spirit of Richard Blanshard, first governor of Vancouver Island, hovered over Victoria on Saturday it probably would have been somewhat surprised to find that the brief period he spent here in the flesh was not a forgotten page in our annals. When he left here, a "disappointed and disillusioned" man, according to Judge Howay's "British Columbia," Governor Blanshard had no reason to expect that there ever would be any anniversary celebration of his arrival in years to come. This was not because he was deficient in any way, that he was not an able, conscientious and honest representative of his sovereign, but rather because of inherent disabilities within the colony itself which made the task entrusted to him insuperable. He came here in 1850, charged with high hopes and aspirations for his new office and the young colony; he resigned after eighteen months of calculated futilities, imposed upon him at Fort Victoria.

The Hudson's Bay Company, according to Judge Howay's history, did not want Blanshard. When he arrived he had to live on H.M.S. Driver until a small house was erected for him outside the fort. He received no salary. He found it impossible to bring settlers independent of the company into the colony, and, in fact, to do anything else in the promotion of what he conceived to be a really self-governing colony as he and the government in Great Britain understood that term.

The most astonishing thing about our first governor's term of office was that it lasted as long as eighteen months, although it should be noted that he resigned after nine months, the remainder of the time being consumed in the transmission of his resignation to England and the arrival of its acceptance. In the light of the record it is only just that posterity on Vancouver Island should pay to his memory the tribute which was withheld from him when he was alive, and to show some recognition of the distinterested and painstaking devotion to duty with which he discharged his responsibilities as the first governor of a colony which, as far as he was concerned, did not at that time know how to appreciate such qualities. Blanshard was much bigger than his job.

THIS OPPORTUNITY SHOULD NOT HAVE TO KNOCK TWICE

In any proposal for a reciprocity agreement between Canada and the United States the public of both countries will have to make up their minds that if there is to be a greater exchange of raw materials and manufactured commodities, a few interests will not collect as many benefits as they have been collecting under the shelter of high tariff walls. On the other hand, however, just as soon as goods move north and south in larger volume the great majority of the people of both countries will quickly notice the advantage which the increased business activity will furnish. Reduced to a few words, of course, protection is meant to protect the few at the expense of the multitude. The New York Times, discussing the possibility of a new deal between Canada and the United States, puts it this way:

> Our part of a tariff bargain would necessarily be to lower existing rates on Canadian farm products, lumber, copper and other raw materials, for these are the goods that Canada is equipped to export. Inevitably, American producers of these goods would protest against such action, insisting that in their present state of depression they could not face Canadian competition. The only argument to be made in reply is that trade moves in both directions; that if we buy more from Canada we thereby increase her ability to purchase more from us; that the value of our exports to Canadian markets has declined by $550,000,000 since 1929, and that this figure is large enough to outweigh the value of our entire wheat crop.
>
> Mr. Roosevelt's chance of carrying opinion with him in this phase of his announced policy is likely to depend upon his ability to convince American opinion that a possible loss to certain groups of producers in the immediate future will be offset later by a larger gain. Our disastrous experiment with the Hawley-Smoot act ought to help him in this demonstration. In Mr. Bennett's invitation he may find a convenient starting point. For an incoming administration pledged to the negotiation of reciprocal tariffs, opportunity is knocking at the door.

The reason for early negotiation by the authorities at Ottawa and Washington can be found in a trade between the two countries which was worth $1,362,000,000 in 1930 and an exchange for the twelve months ending last December worth only $426,000,000, or less than one-third of what it was three years ago. Our neighbor started the real tariff boosting; we had to follow suit. But at what a cost to both!

WHAT OTHER PAPERS SAY

FREE STATE AND BRITAIN

The Spectator

The position now is, at least, perfectly clear. It is idle to talk about the instability of Mr. de Valera's majority and the forces which on some future date may favor Mr. Cosgrave. Mr. de Valera has won outright. He is the only leader who is able to speak for Ireland. And it is with him alone that settlement can be made—a real settlement which will lay the ghost of Ireland's grievances. The record of the last year has shown that he is by no means an easy man to negotiate with; but it is at least reassuring to know that this obstinate and difficult man is by principle and instinct a lover of peace, and there is no reason to doubt his sincerity when he declares his wish to be on terms of friendship with Great Britain.

A THOUGHT

The Lord looked down from heaven upon the children of men, to see if there were any that did understand, and seek God.—Psalms xiv 2.

There are no tricks in plain simple faith.—Shakespeare.

Loose Ends

The wind blows from another more cheerful quarter—the police commission performs a real feat of statesmanship — we mid-Victorians complain—they make a garden next door—and the theory of communism is discredited.

By H. B. W.

MARCH WIND

HAVE YOU considered the March wind? Probably not. Probably you have been too busy considering that other withering wind current which has been flowing into this column from across the Bay lately. So have I, who stand in the full sweep of it, unprotected, day after day. But I have just discovered the real March wind, which blows across the clean countryside, not the barren wastes of politics, and the discovery is enlightening. Perhaps you imagine that March has come in like a lion, but really he is only a lamb in lion's clothing. There is something in the March wind these days that you may not sense in the wicked city over the hill—something soft and sweet and warm, the smell of new grass, swelling buds and fat blossoms just ready to burst into bloom.

Perhaps it may seem chilly to you, but this March wind is entirely different from its brother of February. He is the friend of robins who are making love on the oak tree yonder, and already have fixed designing eyes on the tails of George Pudbury's horses, the most perfect lining for nests. He is the friend of the first crocuses, which open their cups wide to welcome him, of ripening daffodil buds and yellow primroses. The March wind may bluster and pretend to be wild and dangerous, he may fool you in the wicked city, but we know him better. And the message he brings, of new life, of urgent growth and better days, is a message much more satisfactory than any borne these days on the dry, withering wind from across the Bay, something more important than prosperity is just around the outer edge of March.

STATESMEN

AS A PATRIOTIC mid-Victorian, I rejoice to learn that the Police Commission, facing unflinchingly the challenge of these times, has ordered helmets for the police. It is true that they are not quite the good old-time mid-Victorian helmets to which we were accustomed in a better day, for it seems that the powerful intellects of our constabulary were bowed down and depressed under such a burden. Instead, in this modern time, when thought is at last officially recognized as part of the process of law enforcement, and policemen are to be regarded as useful besides ornamental, it is proposed to order helmets of a lighter construction. Personally I do not believe that the change was necessary. I have always had sufficient faith in our splendid force to believe that it was intellectually powerful enough to support any burden at all. But anyway, we are going to get our helmets back and we mid-Victorians rejoice at the vindication of our principles.

The act of the Police Commission, indeed, is the first constructive piece of statesmanship I have heard of since the start of the Depression. Parliaments, governments, legislatures have been paralyzed before the disaster of these times. It has remained for our civic authorities to defy the crisis and make this gallant gesture against the fates. For us mid-Victorians, indeed, the new advent of the policemen's helmet will mark the end of the Depression, will show the world that we have statesmen here who can meet this challenge.

COMMUNITY EFFORT

BUT WHY stop there? The helmet is being brought back because tourists like it, because it adds a picturesque, barbaric touch to a city which is fast becoming civilized, because it brings visitors here to see a touch of the nineteenth century, because it helps to make this more like a little bit of Victorian England, etc. Obviously the policeman's helmet is only a beginning and rather unfair, too—unfair, I mean, to make our policemen carry all the window dressing, to make young fellows who have been brought up in our schools pretend that they are London bobbies. Instead, it should be a community effort to which every man contributes. The whole population should be dressed in the style which would most appeal to tourists.

If we are going to sell ourselves in this fashion, let the window dressing be general. Let us give the tourists their money's worth. I mean to say, it is all very well for a few of us mid-Victorians to supply a truly historic touch with our curious combination of Piccadilly and Cowichan, our rough tweeds, cloth caps and antique overcoats, but we can't continue alone with the poor policemen to carry the future of Victoria. What we need is to clothe our whole population in good old Victorian style, crinoline for the women, tail coats of bottle green, vests festooned with pink roses, fuzzy blue top hats and villainous side whiskers for the men—a whole city which would supply the Victorian touch in appearance as well as name. Then tourists would flock here from the four corners of the earth. If we are to be quaint, let us be quaint on a grand scale and make a lot of money. Let us eliminate entirely those cheap imitations of modern civilization which have lately marred our mid-Victorianism. All we want from civilization is its money.

NO COMMUNISM

THE WHOLE theory of communism—that is to say, real communism in the pure sense—is utterly destroyed and laid waste by what is happening just outside my window to-day. You will wonder what disaster has taken place there to effect such a result. Well, the little girl and little boy from next door are making a garden in their play yard, that is all. And though they don't know what communism means any more clearly than the average Canadian statesman and writer-to-the-editor, still they have demonstrated the fallacy of it more effectively than any textbook.

The little girl next door became interested in horticulture when she sighted the first crocus. After that nothing would satisfy here but some crocuses of her own. So she picked half a dozen yellow ones from behind a rock where they wouldn't be missed much and laid them on some moss just at the front of her playhouse. Thus launched, her garden plan developed on an ambitious scale. She laid out a large plot, probably three feet square, and covered it completely with moss which she stripped off my oak trees before I could stop her. This she called her lawn. At the edge of the moss she laid a pathway of ashes (which she extracted from the garbage can along with a few orange peels), and outside that again she dug a perennial border with the coal shovel.

Already the perennial border has sprouted a remarkable collection of flora. The orange peels have become lush tropical flowers and tiny pieces of silver paper, from her father's cigarettes, are scattered about like rare alpine blooms, and there are, besides, some bits of green glass from a broken vinegar bottle, two shattered ornaments from the last Christmas tree, and six faded daffodils which her mother bought when she entertained the bridge club last week. It is probably the earliest garden in Victoria.

PRIVATE PROPERTY

BUT HERE emerges the sense of private property which will undermine any experiment in communism anywhere. The little girl next door had the run of ten acres. She could pick flowers in my garden and the neighbors'. But she had to own a garden of her own, and having acquired it, she beat off all other claimants by main force. Even her brother isn't allowed in her garden. He can't stay in the play-yard unless he keeps down at the other end among the oak trees. If he approaches her garden, his sister carries him off, screaming and kicking his legs in the air.

And now, to crown this lesson in private property, the little boy has made a garden of his own at the other end of the play-yard. He has acquired moss, too (stealing most of it from his sister when she was playing elsewhere). He has planted seven shriveled chestnuts under the moss, expecting them to sprout into bloom immediately. He has planted three tin cans and has secured a daffodil resembling remarkably those in his sister's garden, and if anyone approaches his property he beats them off with shrill cries. He almost strangled Mickey, the new dog, yesterday when he started to sniff the tin cans. Yet the communists, most optimistic people in the world, expect these children to lose this instinct of property when they grow up, to share things in common. Why, they can't even share a bath in common, according to the little girl. She says her brother invariably takes part of her share by drinking it.

Twenty-five Years Ago To-day

THE VICTORIA DAILY TIMES, MARCH 13, 1908

From The Times Files

Weather Forecast—Victoria and vicinity—Moderate to fresh easterly winds, unsettled and mild, with rain.

* * *

The parks board met yesterday afternoon at 4 o'clock in the City Hall committee room. The members present were: John Arbuthnot (chairman), F. B. Pemberton, G. H. Wilkerson, J. Nelson and Alderman Cameron. Mayor Hall was engaged at a meeting of the Police Commissioners.

* * *

The directors of the Nootka Marble Quarries Limited submitted their report to the shareholders recently with a financial statement covering the period from the organization of the company to March 1, 1908. Last year development work was proceeded with under the superintendency of Messrs. Patterson and Mortimer, until November, when the work was stopped for the winter.

* * *

At last, after a long series of waits, the announcement is made known that the Victoria Baseball Club have secured the use of the Oak Bay Park for the coming baseball season.

* * *

At a meeting of the Police Commissioners which was held yesterday afternoon, it was decided to add ten more men to the force. The chief of police represented strongly to the commissioners that unless he had more men he could not be responsible for the welfare of the city.

Other People's Views

Letters addressed to the Editor and intended for publication must be short and legibly written on one side of paper only. The longer an article the shorter the chance of insertion.

All communications must bear the name and address of the writer, but not for publication unless the writer wishes.

The publication or rejection of articles is a matter entirely in the discretion of the Editor.

No responsibility is assumed by the paper for the preservation or return to the writers of communications submitted to the Editor.

Letters which do not conform to the above conditions will not be used.

THE NUTTY AGE

To the Editor:—Somebody has predicted that historians will describe this age in various terms, most of which will reflect discredit upon those who live in it. I agree with the prophets and am certain that the reviewer who will call this the "Age of the Nutty" will give the most apt description. You can't walk along the streets of even this serene little burg without being button-holed by somebody you don't know who fills your ears with incoherent nonsense about religious prophecy, the currency question, international politics and a lot of other verbal tripe the nature of which is symptomatic of the incipient stages of paranoia. I have even been solemnly informed by one man that he was one of the twelve apostles. I suggest to the Attorney-General that he substitute these unfortunates for the Doukhobors as inhabitants of the island in the Gulf, who, after all are less objectionable. I would incorporate with them, also, Mr. Editor, some of the contributors to your letter column.

ANTI-NUT.

RADIO CENSORSHIP

To the Editor:—With reference to the form of petition in your issue of March 10, I was personally very pleased when the radio commission banned the broadcasting of Judge Rutherford from our stations, for apart from the fact that a large number of people do not agree with his views, he is a foreigner and we are not called upon to broadcast him any more than Britain (the Mother Country) is called upon to broadcast Trotsky. Those who wish to hear Rutherford can tune in on his country of origin.

I hope, therefore, that our people will not be so foolish as to sign the petition and add to the worries of our radio commission who already have their hands full. What is far more important is to clear the air of some of the multitude of U.S. stations so we can get clear reception of our own, and eliminate Morse on the broadcast wavelength. In cutting out Rutherford our freedom is not in the least imperilled, rather is it preserved.

C. R. HODGINS.

Colwood, March 11, 1933.

WHO PERSUADED HIM?

To the Editor:—Midst a fanfare of trumpets, the autosuggestion, "Thou hast almost persuaded me" flowing from the lips of that ancient politician, Mr. Bowser, at the Chamber of Commerce the other night, must have put new life into the hearts of many of our shrewd and alert, up-to-date Victorians. It must have made some of them think of the old song, "Now We Shan't Be Long!"

Who, may we ask, has almost persuaded him to do, say, or think, what? Has British Columbia sunk so into the mire of depression that it must needs almost persuade an eighteenth-century-minded reactionary to step on the platform amidst trumpets and flags?

If we take a little time off to look back through the past few years, does it not seem logical that the citizenry of British Columbia would be better off if they looked forward, for younger men with ideas compatible with our present difficulties; men, we would suggest, not involved in the intricacies of party machines?

IMPRIMATUR.

VACANT LOT CULTIVATION

To the Editor:—May I through your column call attention to a public meeting to be held in the City Hall on Wednesday night.

The Victoria Horticultural Society has called this meeting because its Vacant Lot Cultivation Committee wants to find out two things.

First, how many people are there who want the use of a vacant lot on which to grow vegetables.

It is sometimes said: "Why, the unemployed wouldn't cultivate a vacant lot if they were paid to!" That may be true of a certain type of unemployed but certainly not of all who are unemployed at present. And in any case a man does not need to be unemployed to benefit by growing his own vegetables.

Secondly, how can the Horticultural Society help those who are willing to benefit themselves in that way?

It certainly can assist in procuring good seed at wholesale rates. It can also help with practical advice by experienced gardeners on such problems as selecting a lot with good soil, preparation of the soil, how and when to plant, etc.

And if the meeting gives evidence of a widespread demand the society can again press upon the city council the need for free water, free use of the lots and some security against the loss of the crop if the lot is sold. Whether the society does this and what success it is likely to have will depend very largely upon the attendance at this meeting.

P. B. LEIGHTON.

521 Fort Street, March 7, 1933.

"DADDY'S GOT A JOB, MAMA!"

To the Editor:—That the Emergency Employment Movement is a move in the right direction, no one can deny. We would like to point out, however, that the effort would be more efficacious, would have results of a more permanent nature and would be more satisfactory to all parties concerned if its sponsors could convert the employers of women into employers of men, always allowing, of course, for exceptions.

Without going into details, we would mention the case of a young man who was given recently a position held, up to that time, by an unmarried woman. Since then he has started the building of a house, upon completion of which he intends to get married.

There are innumerable cases of fathers and "big" brothers who, as fish out of water, are attending to the household intricacies while mothers or "big" sisters are working in offices, stores, etc., to earn the living for the whole family; work which the male members could certainly do just as efficiently and just as cheaply, while the result would be fewer spinsters and more happiness

It may appear incredible to some that God foresaw this state of affairs, for referring to the times of distress which are now upon us, He inspired the prophet Isaiah to write: "And in that day, seven women shall take hold of one man, saying, we will eat our own bread, and wear our own apparel: only let us be called by they name, to take away our reproach!"

The other day we went into an office where the more than a dozen typewriting and adding machines usually "manned" by women had been abandoned In the far corner of the office a group of young ladies, leaning over the counter, were admiring a bonny, bouncing baby, which a proud young mother (presumably a former member of the staff) held up to their wondering gaze. They had for the time being forgotten their mannish occupation and given way to their innate and more natural inclinations. One could not but admire the gentle group and smile at the more than justified expressions of cuteness, sweetness and other endearing exclamations applicable to all babies! Upon leaving that office we passed various street corners where fathers, "big" brothers and would-be flances were grouped together gazing aimlessly and hopelessly into the ever-darkening future!

That the machinery whereby man defied God's command: "In the sweat of thy brow shalt thou eat thy bread!" is proving to be a fiasco. Who can deny it?

That the emancipation of the woman against the clearly expressed order of God: "I suffer not a woman to usurp authority over the man!" is proving to be disastrous. Who would contradict it?

That mankind cannot ignore God's Word and go against His Holy Will with impunity. Why could read anything different on every page of its history?

That there is hope for those who repent is also clearly stated in that same Holy Writ: "Let him return unto the Lord, and He will have mercy upon him; and to our God, for He will abundanly pardon!".

A back-to-God-and-His-Christ movement would prove to be of an incalculable value in the bringing to pass of any improvement into the present-day abnormal conditions!

L. J. EEKMAN.

40 Wellington Avenue, Victoria, B.C., March 13, 1933.

COST OF RELIEF

To the Editor:—Through your valuable columns I would like to put the following suggestions and criticisms with regard to the high cost of relief in the municipality, with a view to getting the taxpayers to do something through the correct channels to bring about a change which would save, I fancy, considerably more money than the substitution of scrip for real money.

The present system of work calls for one, two, three and, in a few instances, the maximum of four days' work per week, according to the size of the family on relief. These days of work net the family less than the amount they should receive under the provincial government's own scale as in effect in other municipalities. Naturally, the payment of these weekly amounts is placing a heavy burden of taxation on the unavoidably heavily burdened taxpayer.

Unfortunately, that is absolutely an unavoidable fact and must be accepted by us all as such. Having accepted that fact, there is only one thing left to be done, and that is, to entirely eliminate all unnecessary expense in connection with the carrying out of the works undertaken.

Instead of working five and six days weekly with large expensively operated trucks and equipment, with foremen "strawbosses" (never so well off in their lives before) and an engineer on a salary, why not work two six-day weeks out of four, or twelve days out of twenty-eight

For two weeks of every month the whole operating cost could be cut out, and should there be a few isolated cases where twelve days would be insufficient for large families, then it would be infinitely cheaper to give those few people the odd days without work. This is not a new idea by any means and has been put up to the council many times, but has not been adopted. We can only suppose the reason is patronage with the truck drivers and strawbosses as it is very noticeable that the majority of that class have very few and, in some cases, no dependents.

Another step in the elimination of costs would be to place men as strawbosses who have very large families and have to work that number of days in any case. Qualifications required are nil, in fact, in one gang at present the strawboss is a scow builder's laborer.

That would be a job for the relief committee to appoint those officials, and it certainly would be a good thing as it is very obvious that the ward foreman has too much authority. There are, in fact, cases of single men working steadily without having to bother about the relief office. They talk nicely to the foreman, and there you are!

Looking over some of the roads in Saanich where relief work has been carried out, a sane person would immediately come to the conclusion that it would be better to pay direct relief and no work in return than to uphold the present overhead and continue spoiling good roads for want of material. The only work being done is removal of weeds and the cutting of bush from the roadside. This work will go on indefinitely, as the weeds and bush will grow again in the spring and need cutting again. The only really constructive idea is the filling of holes in present roads with mud leaving a pea soup network effect.

Then, in the rural districts, there are men with small acreages. These people keep a cow and get their own wood and thus relieve the municipality of the cost of providing those two items, which is additional relief. Instead of being encouraged to work their acreage and be less dependent on the municipality, they are dragged out on the road to scratch weeds and cut bush and watch their acreage slowly go to wreck and ruin with eventual vacation. Why? We can only suppose to find gangs of men to keep the foremen and strawbosses in steady jobs.

As a would-be taxpayer on relief, I often wonder, "How long, O Lord, how long?"

RURAL TAXPAYER.

GREAT MAGICIAN LIVES ON BY SEA

By LORD MAYFAIR

Reuter's Special to The Victoria Times

London—Poor David Devant!

When I was a boy home from boarding school, the first holiday treat I asked for was to be taken to Maskelyne and Devant's conjuring entertainment in St. George's Hall.

That entertainment has been running for nearly sixty years, and it still goes on—but it is just called "Maskelyne's" now.

David Devant retired ten years or more ago. Now he lives by the sea at Hove. He is paralyzed.

But though David Devant will conjure no more, he cannot stop thinking about magic. His life was built on magic and he lives for magic now. He sits in his chair all day—inventing new illusions. When visitors come to the house, he entertains them with some fo his famous tricks. Devant does the talking, while an assistant manipulates the apparatus.

Greyhound Racing Helps Coursing

Reuter's Special to The Victoria Times

London—The idea that greyhound racing has, to some extent at any rate, superseded or displaced the fine old rural sport of coursing is fairly widely held to-day—but quite wrongly.

The greyhound tracks have actually helped coursing—and for that we have the authority of Captain A. E. Brice, the greyhound racing manager at the Wembley Stadium, who has been appointed judge of the Waterloo Cup, the blue riband of coursing, for the tenth year in succession.

"Coursing is as popular as ever," he says, "but unfortunately owing to the present depression in agriculture, farmers who used to keep one or two dogs have to dispense with that luxury now, and hardships in the mining and industrial areas in the North of England are reflected in the smaller attendances at the meetings.

"Greyhound racing on the tracks has been a great assistance to coursing, as in the coursing kennels a man who used to have charge of, say thirty dogs, would after a trial day weed that number down to fifteen, and the rest would either be destroyed or given away. These cast-offs are now worth at least £50 each for track racing purposes.

"I was prejudiced against any form of artificial sport when track racing first came into being, but the keenness and the intelligence that the racing greyhounds display take away the atmosphere of there being anything artificial about it. It is only the genuine dogs that really love the sport that are allowed to run on the best tracks."

Captain Brice's verdict on our greyhounds is interesting, too. "I think the greyhound of the present day is much faster than his predecessors," he says, "but he has not as good stamina. They are bred now more for speed."

The Civil Service Literary and Debating Society will meet at headquarters on Menzies Street at 8 o'clock this evening, when the subject of the debate will be: "Resolved, That as a power for the maintenance of peace between nations, the League has proved a failure." Messrs. Stokes and Ciceri will speak in the affirmative and Messrs Roiston and Browne in the negative.

Ford

Ford's Greatest Achievement!

The New 112-inch

FORD V-8

A big, roomy, powerful car with sweeping, ultra-modern lines. 75 horsepower and capable of 80 miles per hour. Prices from

$844

National Motors Ltd.

819 YATES STREET

SAVORY'S SEEDS

1121 Government St.

Now 5c Per Packet

DAVID SPENCER LIMITED

Meats--Provisions--Delicatessen

TUESDAY VALUES — CASH AND CARRY

For Health and Pocket Eat Spencer Meats

Minced Steak, Oxford Sausage. 2 lbs. 10c | Boiling Beef, lb. 5¢ | Soup Bones, each 5¢

Pork Liver, lb., 8¢; Pork Tenderloins, lb. 19¢
Boneless Stew Beef, 2 lbs., 13¢; Veal Steaks, lb. 13¢
Steaks—T-bone, lb. 18¢; Sirloin, lb. 18¢; Round, lb. 13¢
Pork Steaks, lb., 8¢; Loin Pork Chops, lb. 11¢

LARD Silverleaf lb. 8c | EGGS Fresh Extras, doz. 25c | BACON—1-lb. lots Sliced Standard 14c

Spencer's Dependable Bulk Butter

Fresh Creamery, lb., 27¢; 3 lbs. for 79¢
Pride, lb., 28¢; 3 lbs. for 82¢; N.Z. Finest, lb. 28¢
Sliced Boiled Ham, Roast Leg Pork, ½ lb. 15¢
Sliced Corned Beef, Ham Bologna, 1-lb. lots 13¢
Cottage Rolls, Smoked, lb., 13¢; Sweet Pickled, lb. 12¢
Sliced Boneless Ham, lb., 23¢; Ayrshire Ham, lb. 16¢

SERVICE MEATS — DELIVERED

Loin Veal Cutlets, lb., 25¢; Pure Pork Sausage, lb. 12¢
Steaks—T-bone, lb. 20¢; Sirloin, lb. 20¢; Round, lb. 15¢
Breasts Lamb, lb., 9¢; Loin Pork Chops, lb. 14¢

NORTH AMERICAN LIFE

ALL PROFITS PAID TO POLICYHOLDERS

ASSETS $47,298,633
SURPLUS $6,035,328

J. W. HUDSON, C.L.U., District Manager
205-6-7 Sayward Block, Victoria, B.C.

SOLID AS THE CONTINENT

PASTOR GIVEN CHURCH THANKS

Emmanuel Baptist Church Expresses Appreciation to Rev. M. S. Richardson

Rev. M. S. Richardson, pastor of Emmanuel Baptist Church, was yesterday presented with an address of appreciation of his services, the occasion being the second anniversary of his incumbency of the pastorate.

The address was read during the morning service by George Waites, chairman of the board of deacons, and was as follows:

"Rev. M. S. Richardson, M.A.:

"To-day is the second anniversary of your coming amongst us and as a church we desire to acknowledge our great appreciation of your work and service.

"The note sounded in your first address, based upon the Scripture, 'And He shall have dominion from sea to sea,' which was interpreted by you as 'the spirit of Christ taking control of us individually and then manifesting itself in the building up of His Kingdom through the Church,' has been an ever-recurring theme.

"Not only to our own church has this ministry been given but also to other churches in the city and province, and we rejoice that other bodies of believers have shared in and enjoyed your ministry.

In this work—especially amongst the younger element in our church and congregation—you have been ably assisted by Mrs. Richardson, to whom we tender this tribute also.

"On behalf of the church and its organizations, we desire to express the hope that you may be spared for many days to come, in order to make known the glorious Gospel of the ever-blessed Son of God, and that under your leadership there may be gathered a rich harvest of souls for the Kingdom."

The address was signed by W. Dinsmore, church clerk; George Waites, chairman of deacons; Dan P. Parfitt, chairman of trustees; Harold C. Parfitt, superintendent of the Sunday school, and E. J. Russell, women's organizations.

FORTY EXHIBITS IN MURDER CASE

Guns, Knife, Chair, Door, Clothing and Many Other Articles Entered at Lovatt Hearing

Ranging in size from a tiny shotgun pellet recovered from the body of the slain man to a large upholstered Chesterfield chair, the exhibits in the Milton Street shooting case form an interesting sidelight on the hearing of the murder charge against Mr. and Mrs. George Lovatt.

There are more than forty exhibits in the case. Three of them are guns; a 12-gauge shotgun, bloodstained on the barrel and the stock sprung; a .45 calibre revolver which had been discharged; and a .32 automatic pistol found in Lovatt's bedroom at the home.

A shotgun cartridge found on the hearth of the living room, a revolver slug also recovered in the living room, and shotgun pellets found at the rear of the house among a pile of cooking utensils are physical evidence of the shooting.

An iron pinch-bar, a big hunting knife with belt and sheath were also put in by the prosecution. A knife-sharpener and some steel filings accompanied these.

A bloodstained roller towel, a pile of child's clothing, a black hat said to have been Coulson's, and a button found near the hearth in the living room were entered.

The Chesterfield chair has a hole in the right arm, allegedly where a revolver penetrated. A small-sized door, taken from between the kitchen and back pantry, is another exhibit, showing a hole about an inch and a half in diameter where a shotgun discharge is said to have pierced it.

Bloodstained clothing worn by Coulson, pictures of the scenes, a plan of the house, and a variety of other articles were produced at the hearing.

SCOUT NEWS

LANGFORD CUBS

At the weekly meeting of the first Langford Wolf Cubs' Pack on Friday, the following members of the cubs renewed their promise and were presented with their first proficiency stars by Cubmaster D. B. F. Bullen, John Heggie, David Moir, Norton Welch, George Carlon, Rodney Bayles, W. Fitzherbert Bullen and R. Geoffrey Bullen. Cubs R. Bayles was presented with senior sixer stripes and W. F. Bullen was made sixer of the Green Six.

The guests at the ceremany were: Mrs. D. B. F. Bullen, representing the group committee, who assisted the cub master in making the presentations. H. Merry, president of the Parent-teacher Association, under whose patronage the scouts and cubs were organized. Mrs. P. N. Welch, Mrs. R. M. Heggie, Miss Peacey and Miss Guy, teachers of Langford School.

On Saturday evening, at Marshwood, Langford, headquarters of the scouts, the boys were hosts to the following visitors: Mrs. D. B. F. Bullen, Mr. and Mrs. McCulloch and Mrs. L. Nantes, Albert Head, Mrs. A. Hamill, Major McClean, Mr. H. Merry, Major J. Wise, divisional commissioner, and Assistant Scout Master G. Nicol of Victoria. The occasion was the investiture of two lone scouts from Albert Head, Norman L. Mantes and William McCulloch.

The weekly meeting of the St. Matthia's Troop, held at the St. Matthias Hall, Monday, opened at 7 o'clock.

Second Gordon Hall was presented with his fireman's, safetyman's and cyclist badges, and the fireman's badge was awarded to Troop Leader Struan Robertson. Patrol Leader Ian Williams received the fireman's and safetyman's badges; Second Lee Leighton got the fireman's and pathfinder's badges, the safetyman's badge was awarded was awarded to Tony Hope, and Patrol Leader Jack Green received the fireman's and safetyman's badges.

Inspection of uniforms was held, after which the patrols went to their corners for instruction. Some very enjoyable games were played, and the meeting closed at 8 o'clock.

The troop owes a debt of gratitude to Mrs. W. Turner, who sponsored a birthday party for her son, Stuart, at the meeting held, February 27. Everybody had an enjoyable time.

The newly-formed St. Matthias pack holds it meetings Monday afternoons at 5 o'clock. The Akela is Miss Margaret Dalzell, who is assisted by Cub Instructors Tom Anstey, Gorden Hall, Jack Green and Lee Leighton. The pack meets at the St. Matthias Hall. There is still room for new members, so all boys between the ages of eight and eleven are invited to attend the meeting, which will be held next Monday afternoon.

ST. PAUL'S FIRST ESQUIMALT TROOP

The weekly meeting of the St. Paul's Troop was held in the troop hall on Friday. The meeting opened with the usual Scout ceremonies, followed by an inspection. Scout's pace was then practiced by patrols. A compass game followed this and was much enjoyed. A group photograph of the troop was signed by all members to be presented to P. L. Cox on his leaving for England. The meeting closed with flag-down and prayers. A court of honor was held.

FIRST CHINESE TROOP

The weekly meeting of the First Chinese Troop was held at Good Hope Mission Saturday morning. The open ceremony was conducted by Rev. C. Lee, the scoutmaster. The patrols went to their corners for reviewing, the Lion patrol beating the Tiger patrol by a few points.

The meeting was concluded with a special inspection and prayer by Rev. Lee.

The Third Victoria (St. Barnabas) Troop met on Friday evening at 7 o'clock. The meeting was opened by A. S. M. Sinkanson. The patrols were then dismissed to their corners for instruction after which D. S. M. Lythgoe inspected the troop and read the marks for the monthly patrol competition, the Wolves' coming first followed by the Beavers, Foxes and Lions. The Otters did not take part, being a newly formed patrol. The troop then broke up for special instruction. Duster hockey was enjoyed until 9 o'clock.

Next week the troop will be visited by some members of H.M.S. Resolution Chapter, I.O.D.E. and Major Holmes, president of the Third Victoria Troop committee, the Lions will be duty patrol for this week.

NANAIMO NOTES

John Hosie, provincial librarian and archivist, on Friday evening in Odd Fellows' Hall gave a lecture on the Cariboo trail of '62. The occasion was the thirteenth anniversary of the inception of Nanaimo Post No. 2 of the Native Daughters, and more than 300 people were present. Many pioneers were guests of the Native Sons and Daughters' lodges. A banquet preceded the lecture and dancing followed until early morning.

John Nelson, chairman of aims and objects committee of Rotary International, addressed the local Rotary Club yesterday. He described the founding of Rotary by Paul Harris and dealt with the aims and objects of Rotary.

"MOCK" PLANES AID AIRCRAFT DESIGNERS

Before designers go ahead producing airplanes after their blueprints have been made, a "mock-up" plane is erected on which improvements are suggested and changes made. This plane, shown above, is made of wood and paper. Below is the "mock-up" of the control cabin of a new plane being built by Boeing at Spokane, Wash. A pilot tests all controls in this model cabin before they are incorporated in the real craft.

PETITION!

TO THE HONORABLE, THE HOUSE OF COMMONS OF CANADA, IN PARLIAMENT ASSEMBLED:

WE, THE UNDERSIGNED CITIZENS of the Great Dominion of Canada, being a free and independent people, in whom resides the right of self determination, do hereby vigorously protest against the action of the Radio Commission of Canada in censoring or attempting to censor and exclude from public broadcast radio lectures on matters pertaining to the Bible and of public interest, and particularly the lectures of J. F. Rutherford, pertaining to divine prophecy. We have faith in the Bible and the Word of God, and that it was written for the instruction of man. Many sincere persons claim that the Bible prophecies apply particularly to our day and bear direct relationship to the present world distress, and disclose God's remedy for relief. We are entitled to hear these questions publicly discussed free from all censor, otherwise our freedom is taken away. Those who object, or who may be offended by such lectures, may turn their radio dials and decline to hear.

We therefore demand that the Dominion Parliament take immediate action removing from the Radio Commission the power to censor, hinder or prevent such lectures by radio and that the people be left free to determine what they may or may not hear. Men of world-wide repute and eminently qualified to explain the Bible, such as we believe Rutherford is, can be helpful to the people and we demand that our radio stations be permitted to publicly broadcast his lectures. The question is, Shall the people continue to enjoy freedom or shall a few men deprive them of their God-given rights?

Signatures Street or P.O. Box No. City or Town

.....

.....

.....

Sign the above petition and mail to the following address: Watch Tower, 1716 Hollywood Crescent, Victoria, B.C. (Advertisement)

Store News for Tuesday

A Tailored or Novelty SUIT

The Smartest, Most Practical Costume for Spring

We are showing now a selection of Suits in fine worsteds and flecked tweeds, light and dark mixtures, all with slightly fitted jackets, some strictly tailored, with notch collars and fitted sleeves; others have novelty sleeves. Skirts plain or with inverted pleats. Sizes 14 to 20,

$16.90 and $19.75

—Mantles, First Floor

300 PAIRS OF Silk "Crepe" Hose

Regular 79c. a pair **59c**

"Run-resist" Pure Thread Silk to top, neatly fashioned, with panel heels, and with a smart dull finish. Good-wearing Hose in shades of gunmetal, nickel, tendresse, sunbeige and fawn brown. Sizes 8½ to 10½. A pair for ..... **59¢**

—Hosiery, Main Floor

Children's Golf Hose, 49c

Mercury Golf Hose of medium-weight pure wool. Ribbed style, with two-tone colored turn-down cuffs. In shades of fawn, brown and grey. Sizes 6 to 10½.—Hosiery, Main Floor

ON SALE TUESDAY

For Y.M.C.A. Annual Linen Shower March 15

The following articles are specially requested: Sheets, Bath Towels, Bedspreads. Unbleached Sheets that will withstand hard wear; three-quarter bed size, a pair **$2.25** **$2.50** and **$2.95**

Krinklette Bedspreads, white or cream with colored stripes as used in their dormitories. Three-quarter bed size. Each **$1.77**

White Turkish Bath Towels, with Y.M.C.A. woven in centre. A pair **$1.30**

—Staples, Main Floor

Men's Dress Gloves

Fine Dress Gloves of tan capeskin with dome fasteners. Dent's make. All sizes. A pair **$1.50** and **$1.95**

Peccary Hog Gloves, with dome fasteners. Perrin's make. All sizes. A pair .. **$2.75**

Real Deerskin Gloves, washable; natural shade. Dent's Worcester make, guaranteed. All sizes. Regular $5.00 a pair, for **$3.95**

—Men's Furnishings, Main Floor

A Few Odd Furniture Pieces From the Weiler Stock

Box Fender Stool, 48 inches long, upholstered with mohair. Weiler price $18.00, for **$10.75**

Allover Upholstered Chair with soft spring filled cushion; cretonne covering. Weiler price $28.50, for **$18.00**

Tapestry Upholstered Fireside Stool, 44 inches long. Weiler price $15.00. Priced at **$10.00**

Beautiful Matched Walnut Table, with shaped top. Weiler price, $16.00. Priced at **$10.00**

Solid Walnut Oval Tilt-top Table. Weiler price $14.00, for **$8.75**

Solid Walnut Sewing Cabinet, with double hinged top. Weiler price $13.00, for **$8.50**

—Furniture, Second Floor

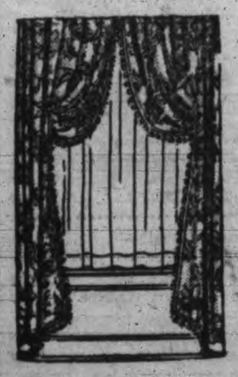

Fine Draperies

Recent Arrivals for the Weiler Stock— at Bargain Prices

Cretonnes, 31 inches wide, in splendid designs. Regular value, a yard, $1.25, for ..... **79¢**

Cretonnes, 31 inches wide, outstanding designs and superior grade. Regular, a yard $1.65, for ..... **98¢**

Printed Linens, 50 inches wide, in beautiful block printed designs on fine grade linen. Regular, a yard, $6.95, for **$3.95**

50-inch Sunfast Bolton Sheeting, colors rose, orange, red, ecru, green, black, mulberry and brown. Reg. a yard $1.50, for **98¢**

—Drapery, Second Floor

DAVID SPENCER LIMITED

Store Hours: 9 a.m. to 6 p.m.; Wednesday, 1 p.m.; Saturday, 6 p.m. Phone: Empire 4141

Commencing Monday and Continuing All Week

Or As Long As Stocks Last, We Offer Another

Great Budget of Values

Groceteria Cash and Carry

Pearl White Naptha Soap, per bar .. **3c** Limit 10.

Chipso, large, per packet at **19c**

Nabob Coffee, per lb. **36c**

Eagle Milk, per tin ..... **20c** 1 Magic Cook Book given free with 2 tins.

Ontario Buckwheat Honey, No. 5 tin **40c**

Pendray's Water-Glass, 2 tins ... **25c**

Ovaltine, per tin **45¢, 67¢, $1.09** Now being demonstrated in our Groceteria.

Cedar Hill Loganberries, 2s, per tin **14c**

Singapore Pineapple, sliced, 2 tins for **14c**

Fresh Vegetables are scarce. Note these Prices on Canned

Aylmer Tomatoes, 2½s, 2 tins ..... **19¢**
Aylmer Peas, sieve 5, 3 tins ..... **25¢**
Aylmer Corn, 2s, 3 tins ..... **25¢**
Royal City Whole Green Beans, 2 tins .. **25¢**
Heinz Vegetarian Beans, 2 tins ..... **19¢**

CANNED FISH

Skipper Norwegian Sardines, 2 tins .... **21¢**
Eagle Lobster, ½s, per tin ..... **25¢**
Fancy Tuna Fish, ½s, per tin ..... **25¢**
Choice Crab Meat, ½s, per tin ..... **22¢**
Horseshoe Salmon, ½s, per tin ..... **15¢**
Horseshoe Salmon, 1s, per tin ..... **29¢**
Tiger Salmon, ½s, per tin ..... **12¢**
Tiger Salmon, 1s, per tin ..... **19¢**
Sunflower Salmon, ½s, 2 tins ..... **13¢**
Sunflower Salmon, 1s, 2 tins ..... **17¢**
Saanich Clams, whole, per tin, 2 for .... **25¢**
Saanich Clams, minced, per tin ..... **15¢**
Saanich Clam Nectar, 3 tins ..... **25¢**
King Oscar Sardines, 2 tins ..... **23¢**
Norwegian Fish Balls, 1s, per tin ..... **29¢**
Connor's Herring, with Tomato Sauce ... **10¢**
Brunswick Sardines, 3 tins ..... **14¢**
Connor's Whole Clams, per tin ..... **12¢**
Glacier Sardines, 3 tins ..... **20¢**

YOU ARE INVITED to visit a **DEMONSTRATION OF VI-TONE AND EGGO BAKING POWDER** In our Grocery Department.

Egg-O Baking Powder, 1-lb. tin ..... **34¢**
Vi-Tone, 1-lb. tin ..... **50¢**
Redeem Your Eggo and Vitone Coupons Here, They Are Worth 10 Cents

BISCUIT SPECIALS

Christie's Snowflake Sodas, packet ..... **15¢**
Chocolate Eclairs, lb. ..... **20¢**
Fresh Fig Bars, lb. ..... **15¢**
Christie's Strawberry and Lemon Cream Biscuits, lb. ..... **23¢**
Red Arrow Stoned Wheat Thins, packet . **14¢**
I.B.C. Graham Wafers, packet ..... **18¢**

CANDY SPECIALS

Licorice Allsorts, per lb. ..... **19¢**
Campfire Marshmallows, per lb. ..... **19¢**
Palm Toffee, per lb. ..... **29¢**
Neilson's Assorted Chocolates, per lb. ... **39¢**
Neilson's Home-made Chocolates, 1-lb. box **40¢**

Jameson's Tea, per lb. **32c**

White & Cottell's Malt Vinegar, qts., per bottle ... **19c**

Australian Pastry Flour, 10s, per sack **29c**

Lowney's Premium Cooking Chocolate, ½-lb. package .. **15c**

Pure Italian Olive Oil, qt. tin **55c**

Australian Pears, 2s, per tin **19c**

Ryvita Flakes, per packet .. **20c**

Aylmer Bartlett Pears, 2½s, per tin **26c**

Aylmer Greengages, 2s, squat, 2 tins for **19c**

JAM SPECIALS

Beach's Loganberry Jam, 4-lb. tin ..... **35¢**
Gordon Head Strawberry Jam, 4-lb. tin for ..... **35¢**
King of the Castle Black Currant Jam, 4-lb. tin ..... **39¢**
King of the Castle Raspberry Jam, 4-lb. tin ..... **39¢**
King of the Castle Strawberry Jam, 4-lb. tin for ..... **39¢**
Aylmer Seville Orange Marmalade, 2-lb. jar for ..... **23¢**
King of the Castle Orange Marmalade, 4-lb. tin ..... **34¢**
Beach's Plum Jam, 4-lb. tin ..... **28¢**

DAVID SPENCER LIMITED

Store Hours: 9 a.m. to 6 p.m.; Wednesday, 1 p.m.; Saturday, 6 p.m. Phone: Empire 4141

Advertise In The Times

First Pictures From Scene of California Quake

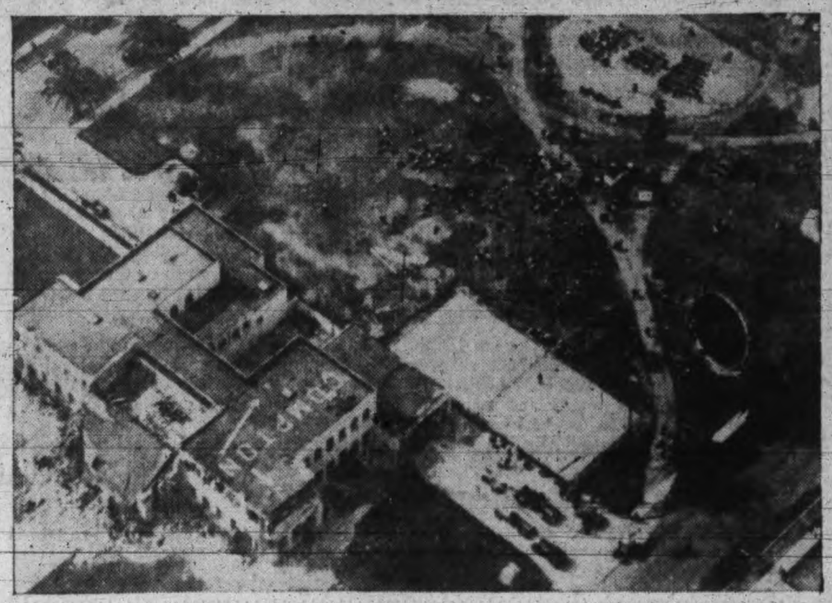

These photographs were taken Friday night and Saturday morning and sent from Los Angeles to San Francisco by telphoto. From San Francisco the pictures came by air mail to Seattle and reached The Times yesterday.

The top left picture was taken from an airplane and shows the ruins of the city hall at Compton, which city was practically leveled by the earthquake Refugees are shown in the city hall plaza.

The top centre picture was also taken from an airplane and shows wreckage in Long Beach. On Friday afternoon this thoroughfare was bustling and beautiful, but by night it was a mass of ruins.

The top right picture shows the ruins of an establishment in Long Beach being searched for victims.

The lower left picture shows firemen fighting the blaze at the Huntington Park High School, which was totally destroyed.

VERTIGO HITS CAT UP IN TREE

Then Police Radio Cars Skitter Around Corners and Crowds Gather

Emergency Squad Climb Tree, Then Have to Repair It, Like Versatility Test

New York, March 13.—Tommy's favorite tree in Mrs. Katherine Jacob's rear yard at 542 West 148th Street was ten feet shorter yesterday than it was the day before, but Tommy was not around to notice it.

"And a darn good thing it is, too," said a red-faced member of Police Emergency Squad 5, as he looked at the abbreviated poplar. "If they hadn't got rid of that cat we'd have to put a man on fixed post up in that tree to keep him out of it."

Tommy was a cat—may still be. It belonged to a little daughter of Mrs. Katherine Keenan at 548, just three doors down from the Jacob's house. Whenever it felt the urge, which was often, it would streak up that poplar and when it got to the top, sixty feet above the yard, vertigo would come on. Tommy is getting treatment from the ailment now at the shelter of the A.S.P.C.A. whither it was consigned after the last climb.

The police blotter shows that Tommy made the first ascent in the middle of December. Sergt. Tom Kennelly and his fellow brawnies brought it down. Last Wednesday Tommy went up again, and was rescued by the squad. On the way down, however, the squad tore off the top of the tree.

Mrs. Jacobs felt that it was all right for the police to remove cats from her trees, if they felt it was the thing to do, but objected to their taking the tree along with the cat. She said so in a letter to Commissioner Mulrooney, pointing out that it would cost $30 to repair the damage. There are two other poplars in the yard and the effect was spoiled.

Yesterday morning the emergency squad returned to West 148th Street, gravely unlimbered its equipment and got to the top of the poplar. Tree surgery is not one of the requirements in the Police College course for emergency squad duty, but the lads did a neat job. They prunned delicately here and there, cemented the split, applied a bit of green paint, and came down, red in the face with their exertions and the cold of the wind.

Some one who saw the emergency wagon in front of the Jacob's house had called police headquarters in the meantime, on the hasty assumption that it was a sign of great trouble. Radio cars came skittering around corners and caused a crowd of 100 or more persons to collect. After a while the radio men and the tree-pruning brethern got the thing straightened out. The radio cars skittered away. The emergency squad wearily hurled its gear back into the car and started home. Quiet returned to West 148th Street.

Confusion in English Appals Broadcaster

Reuter's Special to The Victoria Times

London—Sir John Reith, director-general of the B.B.C., spoke about the difficulties of the broadcast announcer when he presided at a lecture by Lloyd James on "Speech in the Modern World."

"In my view," he said, "there are three distinct categories of individuals who are responsible for the appalling confusion in this matter of English speech to-day—the educated, the uneducated, and the clergy.

"Broadcasting has made me what I never was before—and I think it has done the same for many other people—horribly and most inconveniently speech-conscious. The line the broadcasting authority endeavors to take is that the speech of the announcer should be such as will not evoke any considerable measure of opposition in any part of the country.

"An individual does not normally take exception to a form of speech which is rather more educated than his own. Note the words 'rather more educated.' If it becomes more educated, and I use the word for want of a better term, he takes exception to it.

"The affectations of the educated are as reprehensible and from the point of view of the unfortunate foreigner quite as regrettable as the slovenliness of the uneducated. I shall not talk about the clergy, but you will know the type of English to which I refer.

"The B.B.C. has never set out to produce a standard English pronunciation. It sets out to endeavor to talk by the mouth of its announcers that type of English which one might describe as a common denominator type acceptable to all social grades and all geographical classifications."

London Plans Brighter Men

Reuter's Special to The Victoria Times

London—Men's clothes are getting brighter.

This fact was revealed by a visit to the men's wear exhibition in Regent Street, where all the latest ideas fo making smart men smarter are lai out in rows.

One thing particularly noticed wa the popularity of green as a color fo men's clothes. There were green suit shirts and ties. There were even gree hats.

It is funny, this sudden passion fo green. Only about ten years ago n man would wear a green tie under an circumstances, because of that old su perstitition that it was an unluck color. The superstitition must hav died. Not only is there the evidenc of this exhibition, but the manager o one of the largest shops in London sai that his men's outfitting departmen now sold at least 100 per cent mor green ties every week than they di even two years ago.

The green hat at the Regent Stree show is made of felt. And it costs £ They say it will last a long time with out losing its shape. It ought to, a that price!

BEDROOM FANTASIES

But it is in the realm of dressin gowns that the designers have show most ingenuity.

Some of the pattern designs of thos on view are: Palm trees, ships, pyra mids, speedboats, wineglasses, gol sticks, packs of cards, beautiful girls.

These gowns should certainly mak for brighter bedrooms.

CAIRD HITS DEBT DEMAND

Scot, at Burns Club Celebration, Denounces United States Payment Claims

Montrose, Scotland (By Mail)—Members of the Montrose Burns Club at their recent dinner and celebration listened to Sir Andrew Caird, replying to the toast to himself as guest of the evening, denounce the United States claim for payment of war debts.

"I hope nobody will confuse my mission with the missions that went after it," said Sir Andrew. "One of our great objects was to borrow the money to get the wheat, to get the steel, to get the oil, to get the cotton, and to get all the material to enable the war to be carried on by the French, by the British, by the Italians, and even the Portuguese. We borrowed the money because the United States, which had come into the war and become an associate with the Allies who were fighting the Germans, had neither men, nor ships, nor guns, nor rifles, nor munitions, nor any of those things with which a war is carried on. Presidents Wilson said: 'We cannot take part in the war for a year till we get ready, but we will provide the money and the wherewithal to carry on.' We said: 'Very well, you give us the money, and we will carry on.'

"The fact is that all the money which was borrowed by the British Government on its own behalf and on behalf of its allies, was spent in the United States, and the United States Government insisted that every penny should be spent there. From that money the American manufacturers made their profits, and from their profits the American Government deducted its income tax and took all its other taxes, and got back a vast amount of the money in that way—when we were holding the line with our men, with your sons and your brothers, and the young men of France and Italy and of all Europe; while we were holding the line that year, until the people of the United States could come in with their men. They did come in with our guns, and with our munitions. On the day the war finished, on the 11th of November, 1918, you could count the guns of the American Army made in the United States on the fingers of your two hands. They did not have more than ten airplanes of their own, and the whole of their troops were shipped across the Atlantic in ships provided by Great Britain.

"When I come to this question of what is called the American Debt, I cannot help speaking about it on every possible occasion. It is not a commercial debt at all. It is not to be ranked with a commercial debt in any respect whatsoever. It was the contribution which the United States made to enable the war to be carried on—it was her share for a year after April, 1917.

"For a whole year they had no men in the fighting line, and they provided the money so that we could purchase in their country munitions, steel, oil, wheat and provisions to help us to carry on.

"For America to ask us now to pay back the money with which they helped to hold the line, while we were holding it with the lives of our men, was one of the greatest scandals of the world. (Loud applause.)

"I believe we have—and I do not wish to say anything which might sound political—I believe we have at the Exchequer a man with a stiff back and stiff upper lip, and I do not see any possibility of the United States getting another golden sovereign against that debt. (Renewed applause.) I was at the borrowing of it, and under Lord Northcliffe had the handling of some of the negotiations. I insist that people who say that because we borrowed the money we should now pay—I say that they do not understand the question at all.

"For the United States Government to ask us to pay not only the money which they furnished to hold the line while they were not able to play their part in the war which they had declared is a disgraceful scandal, but to ask us to pay not only the capital back but to pay interest on the money is something which no civilized nation ought to put its face to." (Applause.)

Wake Up Singing!

THE happy, healthy man or woman wakes up each morning to face a new day with a song on the lips, a glow of happiness in the heart.

If, instead, your day begins with a feeling of fatigue and a conviction that the world is all wrong, it is an almost certain indication that you have an organic irregularity that can be remedied.

Improve the stomach and the blood with Dr. Pierce's Golden Medical Discovery, a harmless tonic of roots, barks and herbs, that has been helping both men and women for the past sixty years. Diseases which start with indigestion, gassy, sour stomachs, dizzy spells or general lassitude have been helped by this tried and true remedy. Thin blood, a run-down system, also respond quickly to this tonic.

Your health is too important to be neglected. It is your duty to yourself and your family to keep in perfect health. Use this tonic and find yourself greeting each new day with a smile and the feeling of sunny cheerfulness that results from a healthy body.

If you want free medical advice, write to Dr. Pierce's Clinic, Buffalo, N.Y. Ask your nearest druggist for

Dr. Pierce's Golden Medical Discovery

Thrifty Housewives Can Save Money at KRESGE'S

Says Frances Thompson
Director, Canadian School of Home Science

MISS FRANCES THOMPSON

ONE trip to Kresge's will prove this statement. And Frances Thompson knows! For here is where she buys all her kitchen smallware for the Canadian School of Home Science. Miss Thompson realizes that Kresge's handle only the best merchandise . . . and sell it for less!

If you need enamelware . . . glassware . . . woodenware . . . kitchenware . . . in fact, any small article for your home, try Kresge's. The stock is unusually large — in fact, each store carries thousands of different articles, priced at 5c, 10c, 15c, 20c and 25c.

You'll find shopping a real pleasure at Kresge's. You can get what you want in a jiffy, without the usual fuss or bother. Because of large turnover, stocks are always new and clean. And salespeople are trained to give quick, helpful service.

Call in at Kresge's soon. Take all the time you want to look around. And do your shopping where you know your money buys more.

LUNCH AT KRESGE'S

HERE ARE TUESDAY'S SPECIALS:

1.—ROAST LOCAL TURKEY, with Celery Dressing, Cranberry Sauce, Vegetables, Roll and Butter, Tea or Coffee..... 25c

2.—FRESH OLYMPIA OYSTER COCKTAIL, Cold Slaw, Bread and Butter, Tea or Coffee..... 25c

AFTERNOON SPECIALS

3.—SLICED BANANAS AND CREAM, 1 Fancy Pastry, Tea or Coffee..... 15c

FRUIT SALAD, Toasted Tea Buns, Tea or Coffee..... 15c

SPECIAL BANANA SPLIT SUNDAE... 10c

5c - 10c - 15c - 20c - 25c

—that's the price range of these kitchenware specials

APRONS!
LADIES' PERCALE COVERALLS..... 25c
TEA—Kresge Special lb..... 25c

WIRE TEA STRAINERS.... 10c, 15c
KITCHEN KNIVES..... 15c, 25c (Stainless)
TEA POTS—China..... 25c
CHORE GIRL KITCHEN CLEANING BALLS..... 10c
SOLDER—"Holdall"..... 20c

KNIFE SHARPENERS—10-wheel..... 20c
KNIVES—Butcher and Carving, 8-inch..... 25c
MEASURING CUPS—Glass..... 15c
MUFFIN PANS..... 15c and 20c
LAMPS—General..... 25c
G.E. Mazda..... 25c
WAX PAPER—60 sheets, 12x14 inches..... 10c

SAVE SHOES and MONEY!
QUIK FIX! The new repair outfit, for hot water bags, shoes, overshoes, etc.
Rubber Plastic Cement..... 10c 20c

TABLE OILCLOTH — Wide range in damasks, plain colors and printed glazes, ¼ yard..... 10c
DISHCLOTHS— Sponge type..... 10c
CUPS—Plain White, 10 for..... 25c
CUPS AND SAUCERS — Plain White, Complete, 3 for..... 10c

SHOP at KRESGE'S
WHERE YOUR MONEY BUYS MORE

FOUR BRITISHERS ARE HELD IN MOSCOW

Machinery Company Officers Are Arrested By Police In Raid

Canadian Press

Moscow, March 13.—Four British subjects and four other employees of a British electrical machinery company were in jail to-day after mysterious raids on their homes and the company offices.

The British Embassy was pressing for information concerning the arrests and raids, made late Saturday and early Sunday morning, but there was none to be had immediately. The Foreign Office said it knew nothing of the case, but promised to look into it to-day.

The Soviet Government's secret police seized records and other papers of the Metropolitan-Vickers Company, which located here ten years ago under contract with the government, and arrested the eight members of its staff.

These included Allan Monkhouse, the company director; John Cushny and W. H. Thornton, his assistants, and W. L. Macdonald, an engineer. Two women employees and two chauffeurs were the others arrested.

Monkhouse was giving a dinner at his home for Thornton and two other guests, who were not molested, when the raid was made. A thorough search was made of the house and Thornton's home.

Another police party raised the apartment of Cushny, where he and Macdonald were arrested.

The company employs fifteen engineers installing different forms of electrical machinery and maintains administrative offices in Leningrad and Moscow.

COULSON'S STATEMENT

(Continued from Page 1)

from the kitchen to the bathroom was open. And I told her, I says: "Say what you have to say." She says: "Come into the kitchen." She led the way in and I followed, and just as I got nearly across the floor he (Lovatt) struck me—the first time I knew he was there, because she told me he had gone to Vancouver.

Q.—What were you struck with?

A.—I think it was the pistol. I was not sure at first, but I think that is what it must have been.

Q.—Where were you struck?

A.—On the head.

Q.—How many times?

A.—I don't know whether I was struck three or four times; I was dazed and knocked out.

Q.—Were you knocked down?

A.—I was down on my knees, then I recovered myself and he stepped back into the living-room (Lovatt) and picked up the shotgun, and I don't know how many shots he fired. He took the side of my hand off with a shot and the other went into my side, and I tried to open the door at the back, to get that open with my shattered hand. Then he came in there and gripped me and threw me on the floor and struck me here (indicates) over the eye.

Q.—What with?

A.—I don't know. I think it was the pistol. I could not say for sure.

Q.—Anything else you can think of?

A.—Then I got up and stood in the doorway, but he apparently tried to make it appear that he was trying to take a gun away from me, and he was wrestling there. You see I was crippled with my hand and battered over the head; I did not have a gun at all; never thought of such a thing, and I don't know whether he shot with a revolver or not. He started to holler, "police," hollered for her to call police—and I think——

Q.—Take your time. Now you had got to the point where he started to call for police—and then he phoned?

A.—I was not sure who phoned; I think it was he, because she was too excited. When the police came in, he took up this pistol, handed it to the police and told them it was my gun, and he had just taken it away from me and I was going to shoot Mrs. Lovatt with it; and I never had the gun in my hand, and I don't know which gun it is. I think he has a Luger or German automatic—it is a 12-bore shotgun.

Q.—The shotgun was a 12-bore shotgun, buck gun. Did you at any time get hold of the gun or the pistol?

A.—No, no. I don't know which gun he had.

Q.—About how far away in feet was he when he shot at you with the gun?

A.—I don't suppose he was fifteen feet.

Q.—And after he fired the two shots, he came up to you?

A.—Yes; I was at the back door and he came out there and he felled me right at the door—the door from the kitchen into the bathroom and toilet. But I did not have any guns in my hand of my description, of any kind.

Q.—And were you at any time alone with the woman before he struck you?

A.—Just when we come from—She walked in ahead of me. She met me at the door and walked in ahead of me, and I wanted to make her say what she had to say, and she says: "Come into the dining-room"—or into the kitchen. And I said, "I am going to stay there." And just as I got midway across the dining-room he stepped out, I presume from behind the door, and struck me over the head.

Q.—Now you have told us everything?

A.—Yes, I think so. She said she was turned out of the house and she wanted to know if I could let her have anything—let her have $2 to get a place for her and the child to sleep that night, and I told her I could not do it—get a place where she could be looked after.

Q.—Now what kind of lights were they in the house?

A.—The electric lights, I think, if I remember rightly there was not any lights burning till we got back into the bathroom.

Q.—In the front part of the house you don't think there was any lights?

A.—No; the door was open.

Q.—So you say, as near as you can recollect, there was no lights burning in the front, but in the back part towards the bathroom electric light?

A.—Yes; I think there was 100 watt light.

Q.—Any other questions? I don't want to excite you at all, but I have asked you to make this statement, having explained to you that you are about to undergo an operation because of the condition which your doctor thinks exists, and that the doctor is doubtful of your condition. Now you have made that statement, as I understand it, knowing the condition you are in?

A.—Surely.

Q.—You must understand me to mean that you may not survive and may die, and you are making that statement knowing you are about to meet your Maker?

A.—Absolutely, absolutely.

The deposition closed.

I hereby certify the foregoing to be a true and accurate report of the said proceedings.—Mabel Unwen, deputy official stenographer.

MAJOR CALLIN ALLOWED BAIL

Major C. G. Callin, Ladysmith city clerk, charged with theft of $195 from the city of Ladysmith on Saturday afternoon, was granted bail of $3,000, pending the preliminary hearing to be held in Ladysmith. No date has been set for the trial, Major Callin being confined to bed while recovering from a recent severe operation.

NEW CARDINALS NAMED TO-DAY

Archbishop Villeneuve of Quebec Among Six Honored By Pope

Vatican City, March 13.—Pope Pius presided to-day over a consistory for the first time in nearly three years and created six new cardinals, one a Canadian. They are:

Most Rev. Jean Marie Rodrigue Villeneuve, Archbishop of Quebec.

Most Rev. Pietro Fumasoni-Biondi, until now apostolic delegate at Washington.

Most Rev. Angelo Maria Dolci, until now apostolic Nunzio to Roumania.

Most Rev. Theodore Innitzer, Archbishop of Vienna, Austria.

Most Rev. Eliad Della Costa, Archbishop of Florence.

Most Rev. Maruillo Fossati, Archbishop of Turin.

Banks Reopen In Twelve U.S. Cities

(Continued from Page 1)

issued yesterday evening by the Treasury permitting it to make very close account of withdrawals of unusual proportions.

Taking time out for almost the first time since entering the White House a week ago, Mr. Roosevelt broadcast his message of confidence to the nation yesterday evening by the press as well as the radio.

TO REORGANIZE BANKS

"I do not promise you," he said, that every bank will be reopened or that individual losses will not be suffered, but there will be no losses that possibly could be avoided; and there would have been more and greater losses had we continued to drift. We shall be engaged not merely in reopening sound banks, but in the creation of sound banks through reorganization."

SAN FRANCISCO BUSINESS

San Francisco, March 13.—All San Francisco banks, both state and national, received licenses to-day to reopen for normal business.

CONSERVATOR NAMED

New York, March 13.—The Harriman National Bank did not open for business to-day when other Federal Reserve members resumed operations, and at the Harriman Bank it was stated a conservator was present to take charge of the bank's affairs.

Provision for a conservator to take charge of banks not immediately reopening under the plan announced by President Roosevelt was contained in the emergency banking bill passed by congress last week.

The Harriman National Bank is a member of the New York Clearing House Association and its latest clearing house statement showed a capital of $2,000,000, surplus and undivided profits of $941,000, net demand deposits of $19,577,000 and time deposits of $5,102,000.

It was announced the private bank of Brown Brothers, Harriman and Company, which has no connection with the Harriman National Bank, was open for business as usual to-day.

Associated Press

Seattle, March 13.—Banks of Washington state to-day awaited notification of the Federal Reserve officers in San Francisco and the state banking department at Olympia that licenses to resume operations had been issued.

Federal Reserve banks will receive their authority to open from the Coast headquarters, while banks not members will be advised by the state banking supervisor, who will be governed in his rulings by the general regulations made by President Roosevelt and Secretary of the Treasury Woodin.

The Seattle Clearing House Association to-day was preparing to expedite the movement of cheques and drafts which were made out during the last week while the banks were closed. President George H. Greenwood said an extra force of clerks would be put to work and predicted the accumulation of cheques would be cleaned up by Tuesday evening.

Bank officials said they would discourage the depositing of out-of-town drafts until machinery for handling them had been organized fully, although cheques would be accepted for collection.

NO HOARDING

Withdrawal of funds for hoarding, clearing house officials said, would be sternly discouraged, the banks following Secretary Woodin's instructions to limit transfers of funds to necessities of life. Business needs of communities would be controlled, they said.

More Shocks To-day In California Quake Zone

(Continued from Page 1)

damage came from Long Beach, where fifty-three were killed in the original earthquakes. A section of the coping of a large department store fell into the street at Broadway and Pine in the heart of the central business district of the beach city. No one was hurt.

The disturbance was classed in Long Beach as one of the heaviest since the first shock, and likewise in San Pedro, where damage had been extensive. Pasadena, Santa Ana, Inglewood, Santa Monica and Compton joined in a description of it "as pretty heavy."

Unquestionably more extensive damage was averted by the work of crews during Sunday in removing many dangerous walls and structures.

CANADIANS DEAD

There was no further addition to the list of Canadian dead this morning the number standing at three. The list reported was:

Earl Adamson, formerly of Saskatoon, Sask., at Santa Ana.

Charles Towne, formerly of Hamilton, Ont., killed in an airplane crash en route to Long Beach.

Dr. Ashley Firkins, formerly of Edmonton, at Compton.

Associated Press

Los Angeles, March 13.—After a week-end of terror, shattered southern California cities to-day counted the loss of life from a devastating series of earthquakes at 119 and property damage near the $40,000,000 mark.

As agencies of reconstruction were set in motion, fear was largely dissipated through the growing infrequency of the earth shocks. Between 4 a.m., Sunday, when the thirty-fifth major disturbance occurred, and an early hour to-day, only one tremor of more than passing intensity was felt. That was at 5.18 a.m. to-day, but authorities said it had added nothing to the damage in Los Angeles.

LOS ANGELES MAN DIED

This morning's shock came a few moments after Henry Ufen, forty-five, of Los Angeles, the 119th victim, died in the General Hospital. Ufen was injured last Friday evening when bricks showering down from a building here knocked him into the street in the path of an automobile, which struck him.

The tremor this morning was of sufficient violence in Inglewood to awaken sleeping residents. In San Pedro it was described as "pretty heavy" and Long Beach officials added that "it was about as strong as any we've had since the original one on Friday."

THOUSAND IN HOSPITALS

Threads of confusion still weaved through the work of relief squads to-day, centring principally among the injured. Officials estimated there were about 1,000 in hospitals and 4,000 others probably had received emergency treatment. Nearly a score of persons were listed as missing.

In the piles of twisted wreckage which have not been explored searchers believed other bodies lay and they considered it likely the final toll of the earthquakes would be about 125 lives.

Although the unidentified dead had been reduced to approximately ten, the addresses of a considerably larger group, or the names of their relatives, had not been learned.

Countless inquiries from distant relatives concerning the safety of their kin poured in through telephone and telegraph channels.

Despite the breadth of the damaged area a sense of orderliness predominated. The absence of attempted looting was marked, only one arrest having been made in the Long Beach district.

Patrols were on constant guard in many of the 152 cities which felt the effects of the earthquakes. During Sunday, some 20,000 motorists attempted to enter the devastated sections, principally bent on sightseeing, but only about 6,000 were admitted. They were residents or persons on official business.

SUNDAY WORK

In virtually every city, a full day of work was done yesterday in removing building hazards. This put hundreds of unemployed to work. Officials estimate about 100 structures will have to be razed.

School students in Long Beach, Compton, Los Angeles and some smaller communities to-day went on an early Easter vacation for a week. A preliminary survey of school buildings here disclosed that about twenty-two "cannot be used."

Victorians Safe In South, Wires Tell Relatives

(Continued from Page 1)

d Mrs. F. C. Mawhinney of She...urne Street have received news that their son and daughter-in-law, Mr. and Mrs. Leslie Mawhinney of Los Angeles, are safe. Mr. Mawhinney Jr. is publicity director for the Don Lee Broadcasting station KHJ in Los Angeles. Mrs. Mawhinney's mother, Mrs. Fred Field of Courtenay, who is visiting in the south, is also safe.

Associated Press

Los Angeles, March 13.—While the casualty check on Canadians in last Friday evening's earthquake in this region of California is slow, many persons from the Dominion who were sojourning throughout the quake area have reported themselves safe. These are:

Mrs. Lillian McIntosh, Victoria, B.C.; Roy Mock and wife, Richard William Paige and Richard John Paige of Wiarton, Ontario; Jack Streude, formerly of Winnipeg, now of Bell, California; Alan Purdes, Kelowna, B.C.; E. B. W. Massey and family of Toronto; Louis B. Carleton of Charlottetown, P.E.I.; Mrs. Harriet D. Wyatt, Brockville, Ont.; Mrs. Clara Rice, Shirley Rice and Charles Rice, Winnipeg; John and Minnie Miller, Toronto; Willard Todd, New Glasgow, N.S.; Clarence Mahler and wife, Dresden, Ont.; Charles and Nellie Pruden, Toronto; C. H. Parker, Ingersoll, Ont.; Mrs. Neil Langwill and family, Hamilton, Ont.; E. J. Mellicke, Vancouver; R. J. Cosgrove, Montreal and Calgary; W. M. Dickson and family, Toronto; F. R. Wilde and family, Toronto; Mrs. J. J. Handke, Moncton, N.B.; Hazel McGowan, Winnipeg; Mrs. Katherine Dedaney, Toronto.

REPORT DENIED

Sarnia, Ont., March 13.—Word was received here to-day that John Young, formerly of Plympton Township, previously reported killed in the California earthquake, was alive and well.

The quake casualty list said Mr. Young, a hotel proprietor at Compton, Calif., had been killed by falling bricks.

TWO REPORTED SAFE

Edmonton, March 13.—Mrs. Frank Ball of Bellflower and W. S. White of Long Beach, both former Edmonton residents, believed killed in the earthquake which ravaged southern California last Friday evening, are safe, according to telegrams received by relatives here over the week-end.

The casualty lists reported Mrs. Frank Ball, Bellflower, and a Mr. White, Long Beach, had been killed. A similarity in names resulted in relatives here fearing both had been killed.

Frank Ball wired his sister in Edmonton that his wife had not been killed. W. S. White wired his wife here he was 200 miles from Long Beach at the time of the earthquake and was unharmed.

ARSON TRIAL OPENS ASSIZE

(Continued from Page 1)

"I then made my way to the basement," Mr. Munroe went on. "At the bottom of the basement steps I noticed there appeared to be a small fire in the furnace. But outside of that everything was all right down there. I examined the register in the dining room and it was just warm, not even hot. The fluff and dust normally found on top of a furnace, I noticed had not been on fire and there was no indication of fire on the flooring around the furnace top."

NOT FROM FURNACE

Asked by the prosecutor whether the fire had started from the furnace, Mr. Munroe replied:

"No; the fire was not started by fire from the furnace. I put my hand on the outside of the furnace and it was just warm. While the grates were hot, they would not burn me."

Mr. Moore—"If there had been a heavy fire in that furnace, what would have been the condition of that pipe?"

Mr. Munroe—"The pipe would have been hot—excessively hot."

Mr. Munroe went on to tell how he had picked up two old newspapers on the floor near the front door of the furnace and found they smelt strongly of coal oil. Later he found two four-gallon cans of coal oil. He also said that while there had been a carpet in the dining room, it had been almost entirely burned in a way that was unusual for a carpet to burn.

THINKS FIRE ACCELERATED

"In this fire in the dining room, the whole floor seemed to be on fire at the one and same time," the assistant fire chief continued. "It appeared as if it had been accelerated in some way."

He also told how later he had found a four-gallon can of gasoline on the verandah of the Eve home.

Mr. Munro went on to tell how after the investigations had been made, Eve on November 15 had come to fire department headquarters to talk it over with the investigators. Eve had then told him that he had been washing his dog with coal oil that night and the dog had perhaps been responsible for the fire starting by getting too near the furnace. Confronted by building paper taken from the house, Eve had said he could give no explanation for the building paper being in the condition it was in.

"Later in that afternoon, Mr. Eve said he would not mind what happened if it were not for his wife and family," Mr. Munroe continued.

"Later, he asked for half an hour in which to acquaint his wife and daughter with the circumstances. He went, but did not return afterwards. His brother came back instead."

The prosecutor handed over Mr. Munroe to the defence lawyers, who are opening their cross-examination this afternoon.

GIRL TELEPHONES IN ALARM

Harry Crane, registrar of titles, the first witness in the Eve case, testified that title to the Eve property at 933 Empress Avenue was in the name of the Anglican Synod, under an agreement for sale of Nov. 1, 1925, to James Ernest Eve and Margaret Eve.

Miss Florence Smethurst, 2322 Vancouver Street, the back of whose house looked over to the Eve house on Empress Avenue, was called by the prosecution. She told how after returning about midnight on September 14 from the Shrine Temple she looked from a back window and saw clouds of white smoke coming from the Eve house.

"I watched the smoke for some time and then it turned black," Miss Smethurst went on. "I went out into the garden and saw the back windows and part of the dining-room window of the Eve house. I saw there was a fire inside. Then it started to burn the window blind so I went and telephoned the fire department."

After telephoning, Miss Smethurst continued, she went to the Eve house and there found Ernest Eve standing outside.

"He told me he had been cleaning up his house for the return of his wife and daughter the next day," she went on.

Andrew Waterworth, photographer, presented and identified photographs he made on October 7 of the interior of the Eve house. These photographs of the destruction were made on the orders of the Crombie Adjusting Company, he said. In reply to questions from Mr. Maclean.

GROUP STARTS WORK IN CITY

(Continued from Page 1)

FOUND NEW SPIRIT

"There must be a change of spirit; and in the Oxford Group, which I first met in July, 1931, I have learned for the first time what this really means. It means for the individual absolute honesty about himself and a complete surrender to God. I have learned that this results in a changed life and in a fellowship in which there can be no barriers but complete confidence that under God's guidance there is no problem which cannot be solved, whether it be individual, national or international.

"Changed lives will change the world. The groups are spreading fast in many countries, and I believe that they will lead to that great spiritual revival which is the only hope of the future."

ENTERTAINED AT LUNCHEON

To-day members of the team were guests of Capt. John Bowen-Colthurst at a luncheon in the Empress Hotel. The complete delegation is composed of: R. C. Thompson of Hertford College, Oxford; Mrs. N. Gover of Leeds, Mrs. G. Perry of Turkey, Miss Eleanor Gairdner, daughter of the late Temple Gairdner, noted missionary at Cairo; Miss Mary Wilson of Lancashire, Reginald Holme of New College, Oxford; Lionel Forde of New College, Oxford; Gerard Senior of Merton College, Oxford; Hellen Viney of Downing College, Cambridge, and George Marjoribanks of Edinburgh University.

On Saturday they were guests at an afternoon tea in the Empress Hotel, where they discussed the movement with members of the Victoria Ministerial Association and others interested in the group.

Calgary Physician Is Called By Death

Canadian Press

Calgary, March 13.—Dr. Edward Joseph Madden, prominent Calgary physician, died to-day following a heart attack. Dr. Madden, who was fifty-seven years of age, was stricken while entering St. Mary's Cathedral to attend mass.

He was born in Ontario, coming here in 1907. Surviving him are the widow, Mrs. Josephine A. Madden, and two sons, all at present residing at Collingwood, Ont.

Flier Missing For Brief Period Found

(Continued from Page 1)

termed, is a popular figure in the Cape, and his followers were greatly grieved the youthful flier just as he appeared to have them clinched. It had been hoped he would beat Mrs. Mollison's record by about five hours.

Even women and children were in the throng at the airport, scanning the sky until daybreak, together with the Mayor of Capetown and the aviator's mother and father and other relatives.

A "wonderful girl called Bee" was also in the crowd. That is the description the flier gave in London of his South African fiancee.

The aviator was reported missing after he had been seen flying over Alexander Bay, 350 miles north of Capetown. The last glimpse of his plane was caught soon after midnight Greenwich time (4 yesterday afternoon Victoria time).

GASOLINE SENT

He was making slow time, and airport officials doubted if his gasoline would be sufficient to get him here. Two aeroplanes took off carrying cans of fuel, their pilots hoping to meet him and refill the tanks of his plane if necessary.

This morning a pilot left here with instructions to search the coast minutely as far north as Alexander Bay.

Reports that Smith was in trouble near Vredenburg and had landed there later proved unfounded. The airplane described as Smith's was a local one flying Capetown.

Britain Lifts Arms Shipment Embargo

But Will Continue to Endeavor to Have Other Nations Agree on Ban For Orient

Canadian Press

London, March 13.—Great Britain has decided to remove its embargo on shipment of arms to Japan and China, Rt. Hon. Stanley Baldwin, Lord President of the Council, so informed the House of Commons to-day.

He explained the embargo, announced last month, was of a provisional nature, pending an opportunity for international consultation.

"Since then," he said, "the Prime Minister and the Foreign Secretary have had an opportunity to discuss the matter with representatives of various other countries, and they have now informed us that in their opinion there is no prospect for any international agreement on the subject in the near future.

"Under these circumstances no useful purpose would be served by maintaining an embargo observed by this country alone."

FURTHER NEGOTIATIONS

"Nevertheless," he said, "the British Government was convinced international agreement was the only satisfactory solution for the future, and the government intended to pursue with vigor conversations already begun."

"In my opinion," he told the House, "this country has set a great example. So far we have been unable to persuade anyone to follow that example, and our practise now conforms to that of all other states, whether members of the League or not."

POLICE BOARD CHANGE SOUGHT

(Continued from Page 1)

make the change mandatory and not optional, as in the Municipal Act. It reads "notwithstanding anything contained in this act there shall be constituted for the city of Vancouver a Board of Police Commissioners" and then sets out it shall consist of the mayor for the time being, the judge of the County Court of Vancouver and the police magistrate of the city.

Power to differentiate between different classes of slot machine to rule out those intended for gambling was approved. Clauses calling for regulation of taxis and extending the time for redemption of tax sale property were approved.

Frances Thompson says:-

HERE'S WHY I DRIVE A NEW CHEVROLET SIX

No-Draft Ventilation Ends Drafts—Chills—Stuffiness

"If I were you," says Miss Frances Thompson, Director of the Canadian School of Home Science, "I'd choose a new Chevrolet Six—I drive one myself!"

Not just because it's the biggest, roomiest, smartest car in the low-price field. But also, because it's the only low-priced car that has **Fisher No-Draft Ventilation!** Just think what No-Draft Ventilation means: It ends drafts—in the rear seat as well as the front seat! It stops neck chills! It whisks smoke and stale air out of the car! It keeps the Safety Glass Windshield clear and unclouded in stormy weather!

Be sure to hear Miss Thompson tell you more about the new Chevrolet at her demonstrations, Tuesday, Wednesday and Thursday afternoons of this week at the Royal Victoria Theatre. About Chevrolet's smart new Air-Stream Styling . . . Staterator (you start the engine simply by pressing the accelerator pedal!) . . . easy, quiet Syncro-Mesh gear shifting . . . and other great improvements. Why not come for a Chevrolet ride to-day? We'd like to prove to you that Chevrolet is just as **easy** as it is pleasant to own!

Convenient GMAC CHEVROLET monthly terms

THE MOTOR HOUSE

(VICTORIA) — — LIMITED

YATES STREET AT VANCOUVER

SOCIAL, PERSONAL AND HOME INTERESTS

H. O. KIRKHAM & CO. LTD.
612 Fort Street

Pickled Pork, lb.	10¢	Lamb Chops, lb.	15¢
Back Bacon, lb.	13¢	1 lb. Steak, ½ lb. Kidney	15¢
Side Bacon, lb.	14¢	Minced Beef, lb.	8¢

Head Cheese and Cooked Corned Beef, 2 lbs. ... 25¢
Fresh Small Halibut, whole or half fish, lb. ... 10¢ — Fresh Caught Soles 3 lbs. ... 25¢
6 Sherriff's Jelly Powders and Willow Pattern Cup and Saucer ... 35¢

G 8131 Groceries (3 Phones) E 8031 Fruit — G 8135 Meats, Fish, Provisions (2 Phones) E 0251 Office and Delivery Inquiries

- - - OUR NEW OIL METHOD
Prices From $4.00 Up
Has won the thanks of hundreds of Victoria women. Quality and experience assure the correct permanent.
Phone E 4141 **Maison Tyrrell** Fourth Floor David Spencer Ltd.
Ladies' and Gentlemen's Wig and Toupee Makers

The Achievements of the Canadian Army in France Gave Canada Nationhood
Our 35 employees, all disabled ex-service men, were part of the Canadian Army. Most of them are now laid off through lack of work. Will You Assist NOW in Their Employment? Estimates Free
THE RED CROSS WORKSHOP
484 Johnson Street Empire 3513

Everything in Printing
DIGGON-HIBBEN LTD.

Canadian Daughters.—Far West Assembly, No. 30, Canadian Daughters' League, will hold their regular meeting in Hatt's Hall, Douglas Street, to-morrow at 8 p.m.

$3.75 Special Permanents —the Last Word In Fashions
Miss (Jimmie) Lockie—Mrs. (Emily) McAdam
De Luxe Beauty Salon
Bank of Toronto Building, Douglas Street (Downstairs) G 0020

SILENT GLOW OIL BURNER
224,000 Range Burners Sold in 1932—There's a Reason
SEE OUR DEMONSTRATION
MINTY'S LTD.
965 Yates St. Phone E 5112

Specialists in
CHINA
and Glass
WEILER'S
Est'd 1862 921 Government St.

HOUSE DRESSES
TUB-FAST
98c
General Warehouse
LIMITED
1110-14 Government St. Phone E 5314

RADIO TUBES
tested FREE right in your own home
Phone G 7121
B.C. ELECTRIC

MISS CANTLIE WED IN EAST

Col. G. S. Cantlie's Daughter Bride of Thos. H. P. Molson of Montreal

Of much interest to local friends of the bride, who has been a frequent visitor to Victoria with her father, Col. G. S. Cantlie, place in Montreal on Tuesday, was a wedding which took March 7. The Montreal Daily Star of March 8 carries the following account of the ceremony:

"The marriage took place yesterday afternoon, at 4 o'clock, in the Church of St. Andrew and St. Paul, of Celia, daughter of Lieut.-Col. George S. Cantlie, to Mr. Thomas H. P. Molson, son of Lieut.-Col. and Mrs. Herbert Molson. The Rev. George H. Donald, D.D., officiated at the ceremony, assisted by the Very Rev. Arthur Carlisle, D.D., Dean of Montreal. The Communion table, banked with ferns, was adorned with vases of lilies, with standards of lilies in shower effect decorating the choir stalls. Pyramids of fern, centred with Easter lilies, were arranged at each side of the entrance to the chancel, and clusters of lilies tied with white tulle were used in marking the front pews, with palms and ferns interspersed throughout the church and in the Memorial Hall.

LOVELY BRIDE

"The bride, who was given in marriage by her father, wore a mediaeval gown of old ivory crepe Lida, fashioned on princess lines, the skirt lengthening to form a train edged with a deep band of mousseline de soie. The long tight sleeves were tied at the wrist with streamers which swept into the line of the train. Her veil, of mousseline de soie, fell from a halo of pearls and orange blossoms, and her slippers matched her gown. She carried a sheaf of calla lilies.

"Her attendants were Miss Frances Meighen, cousin of the bride, as maid-of-honor, and Miss Evelyn Cantlie, also a cousin of the bride; Miss Naomi Molson, cousin of the bridegroom; Miss Betty Ogilvie, Miss Françoise Marlin-Harwood, and Miss Norah Lyle of Toronto, as bridesmaids. They were gowned alike in frocks of pavane crepe matmira fashioned on princess lines, the skirts finishing in trains and the bodices made with soft necklines and long tight sleeves. They wore veils of pavane mousseline de soie, falling to the waistline, held with wreaths of mother-of-pearl leaves, and slippers of the same color, and carried arm bouquets of Johanna Hill and Talisman roses tied with Talisman ribbon.

"Mr. James Routledge was best man for Mr. Molson, and the ushers were: Mr. J. O. Rae, Mr. Malcolm McLeod, Mr. Stephen Cantlie, brother of the bride; Mr. Hartland Molson, brother of the bridegroom, and Mr. William Meredith. Mr. P. H. Blair, organist of the church, presided at the organ.

AT RECEPTION

"Mrs. Robert Hampson, the bride's sister, wore a gown of turquoise blue crepe Korigan with a hat of brown straw and slippers of the same color, and carried an arm bouquet of African daisies in pastel shades. Mrs. Herbert Molson, mother of the bridegroom, was gowned in greige rough satin with a hat of brown straw and slippers of the same color, and carried a bouquet of pink camelias.

"The reception following the ceremony was held at the residence of the bride's father, 1106 Sherbrooke Street west, where a profusion of spring flowers intermingled with ferns and palms were used as decorations. Later, Mr. and Mrs. Molson left for New York, whence they sail on Saturday by the Rex to spend three months abroad, the bride traveling in a frock of pale grey crepe alphabay under a matching wool crepe coat, with hat and shoes of the same color and fisher furs. Upon their return they will reside in Elgin Terrace, Montreal.

HOME FROM SOUTHERN TRIP

Shown basking in the sunshine of southern waters are the Misses Kathleen and Margaret Sheret who returned to their home in Victoria Saturday morning with their parents, Mr. and Mrs. Andrew Sheret of St. Charles Street, after a vacation of three months in southern California. They traveled north by the Ss. Santa Lucia and the picture was taken on the after sun deck beside the magnificent tiled swimming pool. Mr. and Mrs. Sheret with their daughters left here just before Christmas by the liner Sant Rosa.

COLUMBIA W.A. JUNIORS DOING SPLENDID WORK

About 450 Children at Memorial Hall Gathering Saturday Afternoon

Fine Reports Show Generous Gifts to Missions and Needy Families

About 450 juniors, as well as many senior members, attended the annual meeting of the junior branches, held in the Memorial Hall on Saturday afternoon, which was crowded to the doors with happy and enthusiastic young people. The junior secretary, Mrs. C. W. Brooks, had prepared a careful and well-balanced programme, a new departure being made with regard to branch reports which had been compiled into a condensed form, instead of being given separately.

GIFTS TO MISSIONS

That each branch has worked intelligently and given generously was shown by Mrs. Brooks's report, also that Dorcas work has been more generally done than in former years, so that the junior branches have contributed nine quilts, several baby garments, and the doll dressing competition had resulted in fifty-nine beautifully dressed dolls being donated for Christmas gifts to missions, including the Good Hope Mission in Victoria, and also the Cumberland Mission. One branch sent a parcel of tops and useful gifts to the Queen Alexandra Solarium at Mill Bay, and another branch sent a blanket, made of knitted wool square, for a new baby, and a Christmas hamper was provided for a needy family. Thus, early in life, these young members are taught the joy and value of true social service work.

Mrs. Brooks was assisted with the programme by the diocesan president, Lady Lake, who directed a short opening service and spoke encouragingly to the children, also by Miss Florence Robertson, the secretary of the junior council, who read the roll call.

WELCOME IN VERSE

The programme opened with a novel and charming welcome expressed in verse by members of the cathedral junior branch, the next item being a tableau prepared by the St. Michael's, Royal Oak branch, which caused much amusement.

The children of the Good Hope Mission formed a touching group of tiny singers, directed by Mrs. Field, who were enthusiastically applauded. Mrs. Brooks called attention to the Chinese Brownie troop, who were present in their effective uniform, this being the first troop formed in Canada. A missionary play given by the cathedral juniors showed careful training on the part of their director, Mrs. Robinson, the words coming over distinctly and with nice emphasis, the picture formed by the group of lighted candles being very effective. This also received loud applause from the meeting.

The address given by Miss De Blois on her Kangra girls' school was made effective by four girls wearing native costumes, which were described by Miss De Blois as illustrative of the class of girl who attended her school, where the caste system is largely broken down and all mingle freely together. Miss De Blois sang several hymns in Hindustani, which greatly interested her hearers.

DEACONESS SPEAKS

Deaconess Robinson gave a short talk on her trip up the island during the summer, where she spent ten days at Lasquetti Island, and held a summer school. Thanks were expressed to the juniors for their generous help in contributing to the expenses of her work.

Archdeacon Laycock was called upon to speak, as this would be the last time he would be present at the junior annual, where he has always been a prime favorite among the children.

Flowers and a surprise package of candy were presented to Mrs. Brooks as a token of love and appreciation of her valuable and efficient work for the juniors, and the Bishop brought the meeting to a close with the benediction.

The children then repaired to the gymnasium where a sumptuous tea was prepared, and served by many willing helpers. Games were enjoyed and the annual meeting was over.

MRS. WILSON IS HEAD OF W.M.S.

Wife of First United Minister Elected President of British Columbia Conference

Mrs. W. G. Wilson, wife of Rev. Dr. Wilson of Victoria, was chosen president of B.C. Conference Branch, Women's Missionary Society of the United Church in Canada, at the closing session Friday in St. John's Church, Vancouver.

Other officers are: Past president, Mrs. C. A. Wickens, Vancouver; first vice-president, Mrs. G. O. Fallis; second vice-president, Mrs. A. E. Mitchell; recording secretary, Mrs. I. M. Higginbotham; corresponding secretary, Mrs. R. W. Mayhew; treasurer, Mrs. E. Day Washington; life membership, Miss Winnifred Doherty; Christian stewardship and finance, Mrs. John McPherson; secretary, C.G.I.T., Mrs. W. B. Willan; circle secretary, Mrs. J. D. Ekins; secretary mission and baby bands, Mrs. W. Stott; associate helpers, Mrs. James Armstrong; supply, Mrs. J. B. Furniss; strangers, Mrs. John Reid; literature, Miss M. Asson; temperance, Mrs. Wilson of Kamloops; press, Mrs. John Reid; library, Mrs. F. W. Laing of Victoria; costumes, Mrs. C. S. Maharg; delegates to Dominion board, Mrs. W. G. Wilson, Mrs. W. H. Orr and Mrs. W. B. Willan; alternates, Mrs. Maharg, Mrs. J. Reil and Mrs. D. G. McDonald.

Changes in China formed the topic of the address given by Rev. A. M. Ross, D.D., who with Mrs. Ross, left Saturday for his mission in Honan. The address was given at Thursday evening's session.

Opposition to the system of government control of liquor was voiced by the meeting, and a request will be made to the government to grant a plebiscite on beer by the glass.

A consecration service led by Mrs. A. Lamb closed the branch meeting on Friday afternoon.

Troubadors In St. Patrick's Eve Concert For W.I.

Members and friends of the Victoria Women's Institute are reminded of the St. Patrick's eve concert to be given under their auspices by "The Troubadores," on Thursday evening, March 16, in the Burns Hall, Douglas Street. These popular players have prepared a splendid programme, and all who attend are assured of an enjoyable evening. Tickets are on sale at Fletcher Bros. or may be obtained from institute members.

Guide Association—At the regular monthly meeting of the local association of Girl Guides to be held on Wednesday at 8 p.m. at headquarters, 1012 Langley Street, reports of the annual meeting of the Provincial Council of Girl Guides, now taking place in Vancouver, will be given by the delegates. It is hoped all members will be present. An invitation is extended to any interested in the guide movement. This evening a special series of training classes for guiders will be inaugurated at 8 p.m. at headquarters.

PERSONAL

Miss Nell Wyles, Begbie Street, who is visiting in Honolulu, is expected back in Victoria at the beginning of next week.

* * *

Miss Vivien Combe, Verrinder Avenue, who has been visiting with Miss Ethel Rhodes at Kerrisdale, Vancouver, returned yesterday afternoon to her home in Victoria.

* * *

Mrs. R. W. Bruhn and Miss Elvira Bruhn, who have been spending the last three months in Long Beach, California, have returned to their home on Rockland Avenue.

* * *

Mrs. F. J. Brimer, Dominion Dorcas secretary-treasurer of the Woman's Auxiliary of the Church of England, has left for Ottawa to attend the executive meeting of the society.

* * *

Mr. Clifford Kirby, of the Vancouver General Hospital staff, who has been visiting his mother, Mrs. F. Kirby of North Park Street, left on the midnight boat for Vancouver yesterday.

* * *

Mrs. L. A. Genge of Vancouver has been spending a few days in Vancouver, where she entertained on Friday evening at dinner for Col. and Mrs. A. V. Tremaine, who are en route for Kingston, Ont.

* * *

Mr. and Mrs. Howard M. Archibald of the Uplands returned to their home in Victoria over the week-end after a vacation trip to southern California. They were among the passengers arriving here by the Ms. Pacific Ranger Saturday evening.

* * *

Mrs. Fred Grieve, Myrtle Street, has received a wire stating that her four sisters, Mrs. Jack Hilton, Mrs. Harry Gibson of Los Angeles, Mrs. Robert Grieve of Santa Monica and Mrs. Dave Morrison are safe. All are former Victorians.

* * *

Mrs. A. G. McDonald and Mrs. J. S. Patterson, who went over to Vancouver to represent the Victoria Presbyterial at the annual meeing of the B.C. Women's Missionary Society of the Presbyterian Church, have returned to their homes in Victoria. Mrs. W. L. Clay, Linden Avenue, who also went over to attend the meeting, has remained in Vancouver for a longer visit.

* * *

Mr. and Mrs. Frank Hadley and son, John, who have been residing at Whitchester, Rocky Point, for a number of years, and have been spending a few days in Victoria, the guests of Mrs. Hadley and Miss Hadley, Brighton Avenue, have left for Vancouver, en route to England, via the Panama, to make their home near Glasgow, Scotland.

* * *

A large number of guests gathered in the lounge at the Empress Hotel Saturday afternoon at the tea hour, when Mrs. C. E. McNeill, the soleist of the afternoon, delighted the gathering with a programme including Molloy's "Kerry Dance" and "Devotion" (Haydn Wood), "Sing Again" (Protheroe), "The Lark Now Leaves His Watery Nest" (Parker), "My Love's an Arbutus" (Stanford), "Boat Song" (Harriet Ware), and "Wake Up!" (Phillips).

* * *

The christening of the infant daughter of Mr. and Mrs. J. W. Richmond of Vancouver was held yesterday at noon at the Oak Bay United Church, when Rev. Dr. J. C. Switzer performed the baptismal service. The baby received the names Madeline Patricia. Mrs. M. G. Moore and Miss Dorothy Hay were the godparents. Mrs. Richmond is visiting her father, Mr. S. H. Priestly, Beach Drive, and will return to her home on the mainland at the end of the month.

* * *

Mrs. F. M. Brady of Vancouver, accompanied by her little daughter, Marjorie Anne, left this afternoon for her home on the mainland after spending the last two weeks here as the guest of her husband's parents, Mr. and Mrs. T. A. Brady, Carberry Gardens. While here, Mrs. Brady has been the guest of honor at a number of social functions. Mr. F. M. Brady, who has also been the guest of his parents, Mr. and Mrs. T. A. Brady, for the last two weeks, is remaining in Victoria for a longer period.

* * *

The Victoria West Brotherhood Ladies' Bowling Club held another of their social evenings Thursday in Stanley's Hall. Seventeen tables of progressive five hundred were in play. Mrs. E. Rance, Mrs. W. H. Mercer, Mrs. J. Morgan, Messrs. W. H. Mercer, W. Wallace, J. Morgan were the prizewinners. Refreshments were served by the ladies under the convenership of Mrs. G. Foster and Mrs. C. Fes. Dancing was indulged in until midnight. Arrangements have been made for an old-time dance on March 14. Several of the members will take charge of the square dances. Modern dancing, as well, will be included in the programme. A good orchestra has been secured for the occasion and refreshments will be served.

* * *

A most enjoyable party was held at the home of Mr. and Mrs. P. Perullet, 530 Dupplin Road, Saturday evening, the occasion being the birthday of their son, Roger. The evening was spent in games, singing and dancing. Mrs. Violet Bertucci, popular pianist of Victoria, assisted by Roger and his violin, provided the very latest in dance numbers. A large birthday cake and other varied dainties were later served by Mrs. Perullet, assisted by Miss Marion Argall. The invited guests were: Misses M. Argall, M. Brough, K. Crowhurst, R. Crowhurst, J. Dempsey, D. Fairclough, D. Guelpa, H. Johnson, J. Perullet, M. Shingles, Mrs. V. Bertucci, Mr. and Mrs. Perullet, Messrs. D. Clarke, J. Dunlop, A. Gaunt, S. Gaunt, O. Guelpa, F. Hollins, J. McLauchlin, R. Perullet, G. Stewart, W. Wesley.

* * *

A very enjoyable party was held on Friday evening at the home of Mr. and Mrs. J. W. Smith, Haultain Street, in honor of their son, Jim. A number of friends paid him a surprise visit, the occasion being his twenty-first birthday. The evening was spent in games and dancing. Mr. Frank Hall entertained the guests with several saxophone solos, assisted by Miss Margaret Maxwell at the piano. The table, which was centred with a birthday cake, was prettily decorated with pink tulle and tall pink candles. Those present were: Mr. and Mrs. J. W. Smith, Mr. and Mrs. Harold Walker, the Misses Betty Langdon, Billy Langdon, Kitty Freethy, Margaret Maxwell, Jeanne Smith, Pat Smith, Phyllis Petherbridge, Margaret Hamilton and Messrs. Charles Tredwell, Winston Elford, Welly Connorton, Harry Burdon, Frank Hall and James Sanders.

Miss K. Morry, 1339 Stanley Avenue, entertained the members of the M. L. Club on Saturday evening. Prizes were won by the Misses K. Morry, B. Colbert, and K. Streeton. Members present included the Misses N. O'Connell, B. Colbert, K. Streeton, M. Taylor, M. Comerford, M. Morry, E. O'Connell, E. Watson, M. Burt, L. Robertson, and K. Morry.

* * *

Mr. and Mrs. H. G. Wilson and Miss Kathleen Wilson, St. Charles Street, who have been spending the last two months in Pasadena, California, returned on Saturday to their home in Victoria. Mr. and Mrs. Wilson and Miss Wilson were en route home from California when the earthquake occurred in the south and were in Portland, Oregon, when they heard the news of the disaster.

* * *

A wedding of much interest in Victoria took place very quietly in Vancouver on Saturday morning at 9.30 o'clock at Wesley Church, when Miss Elsie Dickey became the bride of Mr. Dugald Donaghy, K.C. The bride is the youngest daughter of Dr. Hugh L. Dickey and the late Mrs. Dickey, and granddaughter of the late Dr. Thomas L. Treanaman of Halifax, N.S. Of soft tweed was the bride's black suit, over which she wore a black and white checked swagger coat. The suit scarf was of the same material as the coat and tied under the chin. Her lacquer red hat of sailor type showed touches of black, and the same tones were repeated in her accessories. She was attended by her sister, Miss Helen Dickey, while Mr. Ronald Young supported the groom. Later Mr. and Mrs Donaghy left by motor for the south, and on their return will reside in Vancouver.

* * *

Mrs. R. L. Challoner entertained Saturday afternoon at her home on Wellington Avenue in honor of her elder daughter, Beverley, who was celebrating her fifth birthday. There were twelve little guests, and their places at the party table were marked by dainty place cards and little pink and white baskets of candy. A silver vase of daffodils forming a charming centrepiece, while a birthday cake, decorated in pink and white and lighted by five tiny tapers, held the place of honor and was cut by the young hostess. The invited guests were: Mrs. S. D. Rose, Mrs. C. M. Rose, Mrs. A. J. Helmcken, with Mary and James; Mrs. J. R. Clark and Beverley, Mrs. W. J. Moore and Beverley, Mrs. L. Young and Louise and Shirley, Mrs. C. L. Alyard and Mary and Bruce, Mrs. H. E. Walton-Smith and Lola, Mrs. G. F. Rose and Yvonne and Beverley and Joan Challoner.

* * *

A most enjoyable evening was spent Friday at the home of Mr. and Mrs. W. T. Overstall, 1570 Dallas Road, when a number of friends gathered to bid bood-bye to Miss Kathleen Cuff, who is shortly leaving for England. Mr. Edwin Smart and Mr. Duncan McKerracher voiced the good wishes of the friends and handed Miss Cuff an envelope containing a cheque. Those present were: Mrs. E. Smart, Mr. and Mrs. Hopkins, Mr. and Mrs. Thomson, Mr. and Mrs. McKerracher, Mr. and Mrs. Inrig, Mr. and Mrs. Stewart, Mr. and Mrs. Galloway, Mr. and Mrs. Weller, Dr. and Mrs. Hewitt, Mr. and Mrs. Holdcroft, Mr. and Mrs. P. Smart, Mr. and Mrs. Cummings, Mr. and Mrs. Scroggie, Mr. and Mrs. Galliford, Mr. and Mrs. Morton, Mr. and Mrs. Hearn, Mr. and Mrs. Carter, Mr. and Mrs. Veale, Mr. and Mrs. Overstall, Mr. Frank Hamilton, Miss Kathleen Cuff and Miss Nora Overstall.

* * *

The W. B. A. Qu-Alex Club held a well-attended concert and dance in the New Thought Hall on Friday evening. A very enjoyable concert programme was presented by the following artists, who were received with warm applause. Vocal solo, Miss Bunny Applegate; toe dance, Miss Kathleen Gregson and Miss Thelma Stratford; sketch and song, Mr. Farmer; tap dance, Miss Joan Webb; recitation, Mrs. Crowther; vocal solo, Mrs. Travis; comic song, Mr. E. Impett; piano accordion solo, Mr. Stanley Metcalfe; tap dance, Miss Ethel Gillis, and vocal solo, Mr. H. J. Applegate. The accompanists were: Miss Evelyn Dawson and Mrs. N. Bertucci. After the concert dancing was enjoyed until past midnight. Cards were in play for those not wishing to dance, prizes being won as follows: bridge, first, Mrs. R. Roff and Mrs. W. Lenfesty; second, Mrs. S. Gurney and Mrs. F. O. Morris; consolation, Mr. T. Elliott; whist, first, Mrs. R. Malcolm and Mr. E. Cassidy; consolation, Mrs. L. Fishlock. Prizes for statue dances were awarded to Miss Jean Dickson, Mr. Evans Boss, Miss Dorothy Morrison and Mr. Harry Walker. Refreshments were served by members of the club from a table decorated with St. Patrick's colors of green and white. The club colors of yellow and blue were also well displayed in the hall decorations. Music for dancing was supplied by Mr. Aljan Bentley and Miss Peggy Bentley, assisted by Miss Evelyn Dawson, Mr. S. Metcalfe, Mr. L. Smith and Mr. H. J. Applegate. Mr. L. Schmelz acted as M.C., and Mr. Applegate as chairman.

Sooke

A St. Patrick's Day concert, under the auspices of the ladies of Knox Church, Sooke, will be held next Friday, March 17, at 8 o'clock at Sooke Harbor House. A varied programme of music, song and humorous recitations will be given by local and Victoria talent. Refreshments will be served. Cars will be provided for patrons, leaving Milne's Landing, Sooke Supply Store and Sooke Post Office at 7.30 and 7.45 o'clock.

Baby's Colds
Best treated without dosing—Just rub on
VICKS VAPORUB
FOR COLDS OF ALL THE FAMILY

Minimum Cash Sale 25c
LEMON, GONNASON CO. LTD., VICTORIA, B.C.

"Sally Brown" Is a Jolly Nice Name
—and fits to a "T" this especially nice layer cake, filled with spiced fruit, muscat raisins and nuts, topped with Butterscotch icing, which will be on Special To-morrow.
AT MRS. DRAKE'S STORES (MAIN STORE, 1015 YATES ST.), HUDSON'S BAY COMPANY'S GROCERY, LEADING GROCERS, etc.
SALLY BROWN LAYER CAKES, 24¢ EACH
And freshly-made MELTON MOWBRAY PORK PIES, from the original famous Stead recipe, at 30¢ and 50¢ each.
PRIVATE BIRTHDAY CAKES, with your own name in icing, from 50¢ up. Order one now.
FOR ST. PATRICK'S DAY we are offering a very special layer cake all suitably decorated. Speak early for one. And
Mrs. Drake's "Wholesome" Bread—white, brown, raisin— 16-oz. 5¢
"Cream Crust" special bread at 8¢, 16-oz.; 2 for 15¢. All Mrs. Drake's Bakery products on sale at
HUDSON'S BAY COMPANY'S GROCERY AND GROCETERIA

Another Special Offer!
Firth Brothers' Permanent
$3.00 FULL HEAD

The tremendous success when we last put on this special prompts us to REPEAT THE OFFER
Long, short, semi-long, bobbed, grey, white, fine, coarse oily, dry or DYED HAIR all equally successful.
The low price of three dollars for so wonderful a permanent never fails to bring a big response. Avail yourself of this opportunity to have a permanent while the special is on. Remember, for three dollars you have many months of SOFT WAVES and REAL CURLS which are a delight for oneself to reset.
Children's Permanents a Specialty
It is important that you should know that our ONE and ONLY ADDRESS to be certain of satisfaction is
635 FORT STREET
Below Douglas Street Opposite The Times

Primrose Lodge.—Lodge Primrose No. 32, held its quarterly meeting in S.O.E. Hall Friday, with Worthy President Sister Gough in the chair, also Worthy Sister Swan, D.D., attending. New members were invited. Drill practice was called for Monday, March 20; choir practice, Tuesday, March 14. Cards and dance will be held after the next social meeting, conveners will be Worthy Sisters Joyce and Hill.

Esquimalt W.I. — The Esquimalt Women's Institute will meet to-morrow evening at 7.30 o'clock for a business meeting, followed at 8.30 o'clock by a social in celebration of the Institute's twelfth anniversary, to which members are invited to bring their husbands.

It's Painless
You too have noticed how unsightly hair-growths rob a person of that very desirable quality—natural charm. Do not let ugly superfluous hair mar your attractiveness also. It is so unnecessary when the scientific M.D. method removes unsightly hair growths painlessly and permanently. Call for a consultation; there is no obligation. You will be received courteously by lady attendants.
Completely Private
The MARTON-DERMIC LABORATORIES
612-613 Sayward Bldg. Victoria, B.C.
Also at
227-228 Vancouver Block, Vancouver, B.C.
Without obligation, please send copy of booklet: "Permanent Freedom From Unwanted Hair."
Name .....
Address .....

Money Back If Not Satisfied
SPRING SALE
of
Made-to-order
SUITS
New patterns—new colors—new serges. All just unpacked.
Regular $40 Suits, for
$19.00
Come and Be Measured To-morrow
Charlie Hope
1434 GOVERNMENT ST. E 5212

SOCIAL, PERSONAL AND HOME INTERESTS

FREE!

THIS GENERAL ELECTRIC HOTPOINT RANGE
To Be Given Away Free at the
Canadian School of Home Science
ROYAL VICTORIA THEATRE
TO-MORROW, WEDNESDAY AND THURSDAY

FREE! at Our Store Memo Pads Come in and Get a Pad for Your Notes at the School

FREE! at Our Store Memo Pads Come in and Get a Pad for Your Notes at the School

THE WORLD'S FASTEST ELECTRIC RANGE

Jameson's Electrical Ltd.
717 FORT STREET G 1823

Everywhere—the call is for

Always crisp . . . always fresh . . . always pure . . . with a trace of salt that makes them "just right" to enjoy with soups, salads, cheese and "made" dishes.

In the better restaurants, where quality is insisted upon, Christie's Premium Soda Crackers are always chosen.

Christie's PREMIUM SODA CRACKERS

Your Baby and Mine

By MYRTLE MEYER ELDRED

TOO MUCH CREAM ROBS BABY OF APPETITE

This department frequently discusses the very obvious disadvantages of rich milks for infant feeding. One has only to read my enormous mail to be struck by the large number of babies who lose their appetites because of a high percentage of cream in their formulas.

A LOST APPETITE

Mrs. E. D. W. gives us another example: "My baby boy is five months old. He weighed nearly eight pounds at birth and now weighs sixteen. For about a month now he hasn't been taking his bottle well. I feed him only four times daily, at 7, 11, 3 and 7 and once at night, and while he used to take about five ounces he now takes but two or three. I give him one teaspoonful of cod liver oil a day, but I have to put his orange juice, one teaspoonful at a time, in his bottle formula.

"Here is his past formula: Fifteen ounces of water, seven ounces of whole milk, two ounces of cream and two tablespoonfuls of corn syrup. Lately I changed his formula to sixteen ounces of whole milk, two ounces of cream and twelve ounces of water. He sleeps well and takes two good naps a day. Shall I start cereal while his appetite is so poor?"

AN ERROR

On the face of it this is confusing, for I imagine you twisted your figures and have been giving him fifteen ounces of milk and now sixteen, instead of seven and then sixteen as you stated. The jump is great, though neither amount is anywhere nearly enough milk for a baby who has gained so well.

I am wondering if you haven't been making up this amount of food twice a day, or doing something else that would account for the good gain and the good disposition. Certainly the baby who weighed sixteen pounds and got seven ounces of milk a day wouldn't be apt to sleep as you have said your baby does.

SKIM CREAM

The whole point is that double the present amounts would make a perfectly good formula for the baby except for the large proportion of cream. Not since the days of the good Dr. Holt have high cream mixtures been in vogue and he reigned supreme some quarter of a century ago. The modern baby takes whole boiled milk, one and one-half to two ounces for each pound of his weight, and enough water to make a proper sized feeding, five times daily. In your case the formula would be thirty-two ounces of boiled whole milk, eight ounces of water and one ounce of corn syrup to be mixed and put into five bottles. For the present, until the appetite is good again, I would suggest skimming most of the cream from the milk before boiling.

Cream takes a long time to digest. So long as any food remains in the stomach the baby has no appetite. That is the simplest reason why high cream mixtures cause large increase in weight at first and then result in such poor appetites that the baby does not gain at all.

Won't you send me a self-addressed, stamped envelope for my leaflets on "Feeding from Two to Twelve Months" and "Sweet Milk Formulas"? Address your request to me in care of this newspaper.

To-morrow: "Mother Seldom Ready for Changes in Baby's Habits."

NEW CONFIDENCE-NEW VIGOUR-NEW ENDURANCE-

From the very first day you take Phosferine, you will have a new outlook on life—new energy to accomplish each day's tasks.

It rebuilds worn-out nerves and tones up the system in a marvellous way. You'll eat better, sleep better, feel better in every way.

Phosferine will quickly prove its tonic powers on your system and nerves. Equally beneficial for adults and children.

PHOSFERINE
THE GREAT BRITISH TONIC
FOR
Nervous Debility, Nervousness, Fatigue, Indigestion, Insomnia, Anaemia, Retarded Convalescence, Loss of Appetite
At Your Drug Store—in Liquid and Tablet Form
50c, $1.20 and $1.90
The larger sizes are more economical
Canadian Distributors:
FRANK L. BENEDICT & CO., MONTREAL

C.G.I.T. CONFERENCE CLOSED YESTERDAY WITH SERVICE

Nearly 250 Girls in First Baptist Church Hear Miss Fountain

The C.G.I.T. Conference came to a close yesterday afternoon at a special service of worship held in the First Baptist Church, with almost 250 Canadian Girls in Training in attendance. Miss Anne Fountain, B.A., the provincial girls' work secretary, reached the climax of the conference theme "We....." in her inspirational address at the afternoon service, in which she challenged every girl to go forth into the world, leaving the "I" which is self-centred and developing the "We" which is sharing with others in all things.

The service was very fittingly brought to a close by the friendship circle, the C.G.I.T. purpose and the singing of "Still As We Follow Now the Gleam." Oliver Stout, the organist of the First Baptist Church, supplied the music.

EXHIBITS SHOWN

The Saturday afternoon session opened with various exhibits, including missionary education in charge of Mrs. A. J. Daniels and Mrs. Perry, United Church; Mrs. William Russell, Baptist; Mrs. J. Simpson, Presbyterian; handicrafts, Miss Minnie Beveridge; pictures, Mrs. T. Hammond; camp, Miss Norma Halliday and Miss Phyllis Williams; C.G.I.T., Miss W. Urquhart; leaders, Miss G. Beall; library, Miss H. King and Miss F. Masdeley.

Supper was served at the First Baptist Church, after which greeting were brought by the out-of-town delegates: Miss L. Jessop, Nanaimo; Miss Lilian Quayle, Ladysmith; Miss Iris Smith, Wellington. Miss Velma Cross brought greetings from the girls at Moose Jaw and Miss Birtwhistle from Regina. Mrs. A. J. Daniels, who attended the Anglican Girls' Conference, brought back greetings from that assembly.

GROUP DISCUSSIONS

The Saturday evening session group discussions were held under the following leaders: Mrs. A. Sullivan, Mrs. G. Guy, Deaconess Robinson, Miss Carlyle, Mrs. M. C. Wilkinson, Miss Lois Peacy, Miss Bertha Waites, Mrs. N. Clements, Miss Olive Heritage, Miss E. Cameron, Miss Nan Eaton and Miss Dorothy Hay. The findings were most interesting and helpful. The Saturday evening session was brought to a close by a very inspiring and beautiful service of worship conducted by Mrs. W. P. Freeman, the theme being "We" (God and I), and Miss Gladys Beall was the soloist and Miss Maquinna Daniels the pianist.

Votes of thanks were accorded the boards of management of the Metropolitan Church and the First Baptist Church, also to the leaders who had assisted and special appreciation was extended to Miss Lilian Parfitt, who had done so much in organizing the conference.

News of Clubwomen

Cathedral Parish Guild.—Mrs. T. J. Greenway, 1647 Monterey Avenue, will be hostess to-morrow afternoon at 2.30 o'clock to the Cathedral Women's Parish Guild.

Friendly Help—The regular monthly meeting of the Friendly Help Association will be held Tuesday at 10.30 a.m., in the rooms of the Market Building (upstairs). All members are invited to atend.

Victorian Order of Nurses.—The monthly meeting of the Victorian Order of Nurses will be held at the home of Mrs. F. B. Gregory, 1048 Craigdarroch Road, to-morrow afternoon at 2.30 o'clock.

Esquimalt Catholic League—Mrs. M. Fagan, presided at the March meeting of Esquimalt Subdivision Catholic Women's League, and the reports of secretary-treasurer were given by Miss Louise Dugal; all accounts were ordered paid. Mrs. Brubaker gave a report on altar linens, and for sick visiting Mrs. Potts and Mrs. Duncan acted during the month on behalf of the subdivision. Mrs. Fagan, spoke on social welfare. A hearty vote of thanks was given Mrs. Smythe for her kindly donation of prizes for the recent bridge party, and it was decided that during Lent members would augment the funds through individual effort instead of the usual fortnightly card parties. For the ceremonies attending the forty hours' devotion to be held in Our Lady Queen of Peace Church, a committee comprising Mrs. Harris, Mrs. Richmond, Mrs. Smythe and Mrs. Fairs will be responsible for the decoration of the altars.

Pythian Sisters.—Pythian Sisters of Island Temple No. 8 held a very well attended meeting recently, with Most Excellent Chief Mrs. Lillian Hockley presiding. The usual business was discussed, during which Sister Evelyn McAllister, Pioneer Street, Esquimalt, offered the sisters the use of her home for a card party to be held next Wednesday, which was accepted with thanks. All sisters, knights and friends are invited to attend. There will be a small admission fee in aid of the talent fund. At the close of the evening refreshments were served by the committee. The junior members held a meeting at the home of Mrs. Maurice H. Barry, Glasgow Avenue. Plans for St. Patrick entertainment were discussed, also a home cooking sale was talked of, providing a suitable place was found to hold it. Refreshments were served at the close of the evening by the hostess. The next meeting will be held on March 22. Miss Lucy Bennallack will be hostess at the home of Miss Vera Mesher, Esquimalt Road.

I.O.D.E. HOSTS TO BLIND GUESTS

The Robert Burns McMicking Chapter, I.O.D.E., has always made the blind its special care, and on Saturday about forty sightless men and women, with their teacher, Miss Dorothy Stark, spent a happy afternoon as guests of the chapter. The affair took the form of a tea at the Y.W.C.A. and Mrs. H. G. Bolt, the regent, welcomed the guests on arrival.

Community singing, with Mrs. McPherson as accompanist, was a popular feature. A splendid programme of contests was arranged by Miss Hilda Margetts, in which the majority of the blind entered with great sportsmanship. Prizes were given to the winners, Major Harry Watts gave a pianoforte selection which was well received.

Tea was served under the direction of Miss Alison Chrow, who was assisted by Mrs. L. Gosse, first vice-president; Miss Elsie Jenks, Miss Connie Chrow, Mrs. Wallace MacIntosh, Miss Laura Tebo, Miss Marjorie Brown, Miss Anita Hensley, Miss Mollie Wright and Mrs. J. Hanbury.

The next enterprise to be undertaken by the members of the Robert McMicking Chapter in aid of the blind, will be the Troubadours' concert at the Shrine Auditorium on Thursday, March 23, of which Mrs. Bolt, the regent, is general convener. Mrs. Curtis Sampson, president of Provincial Chapter, and Mrs. L. A. Genge, regent of Municipal Chapter, will act as patronesses with Mrs. Guy Goddard, Mrs. Walter Nichol, Mrs. R. W. Bruhn and Miss Kathleen Agnew.

I.O.D.E. Echoes Secretaries.—Echoes secretaries of the I.O.D.E chapters are requested to note that the meeting with the provincial secretary, Mrs. S. F. Saunders, arranged for Thursday evening, has been postponed indefinitely.

Jig-saw Party—A jig-saw puzzle party will be held by Mizpah Court, Order of the Amaranth, on Saturday evening, March 18, at 8 o'clock in the social hall of the City Temple Auditorium, 842 North Park Street. Tickets and reservations may be made by telephoning E 9496. A musical programme has been arranged and pivot bridge will be in progress. Prizes will be offered for the puzzle contest and for bridge. Refreshments will be served.

AUNT HET

By ROBERT QUILLEN

"Comin' back from the graveyard, Jim's widow said he'd finally achieved his ambition to quit smokin', but I kind o' have my doubts."

(Copyright, 1933, Publishers Syndicate)

CITY'S BIRTHDAY TEA TO-MORROW

"Keep one hand on the traditions of the past and green the memory of our illustrious dead," is the motto of the Sir James and Lady Douglas Chapter I.O.D.E., which they will exemplify at the Empress Hotel to-morrow afternoon when they hold their annual function and tea to commemorate the landing of Sir James Douglas at Clover Point on March 14, 1843, and the founding of the city of Victoria. Hon. R. R. Bruce and Mrs. Bruce will be guests of honor at the affair, which will commence at 3.15 o'clock. V. L. Denton will speak briefly, and a musical programme will include selections by Mrs. Jaffray, and the Misses Georgina Dowdall, Nancy Murray and Geraldine Paterson.

HOME COOKERY DEMONSTRATOR

This is Miss E. Frances Thompson, whose demonstrations, as Director of Canadian School of Home Science, begin to-morrow afternoon at 2 o'clock at the Royal Victoria Theatre, and continue Wednesday and Thursday afternoons. Sessions of Canadian School of Home Science are held in all Canadian cities from Atlantic to Pacific and are declared to be entertaining and instructive to housewives. Seat reservations may be obtained at the theatre box office and reservation holders have first choice of seats.

WIN PRIZES FOR BAKING BREAD

Over 250 Entries in Hudson's Bay Contest; Judges' Praise

Mrs. W. Hope, 2377 Zela Street, was adjudged the winner of the first prize in the Hudson's Bay bread-baking contest, held in conjunction with the Robin Hood Flour Mills, the 250 loaves entered in the contest being exhibited at the Hudson's Bay groceteria on Saturday. The second prize was won by Mrs. C. Balfour, 135 Beechwood Avenue; third prize, Mrs. C. Fleming, 1006 Government Street.

Receiving honorable mention were: Mrs. J. L. Fea, 842 Woolliston Street; Mrs. Frampton, Harriett and Maddock Streets; Mrs. F. Elston, 726 London Street; Mrs. D. Gordon MacDonald, 425 Michigan Street; Mrs. Violet Cox, Pleasant Street; Miss Barbara Shotton, Box 520, Victoria; Mrs. C. L. Bishop, 3214 Glasgow Avenue; Mrs. M. W. Beale, R.M.D. No. 3, Gladiola Avenue; Mrs. R. Matthews, 1040 Inverness Street; Mrs. Frank Jones, R.R. No. 4, Ruby Road; Mrs. R. Randall, 7 Lotus Street; Mrs. H. H. Pearce, 646 Langford Street; Mrs. Emma Busch, 1167 Grant Street.

A total of 250 loaves were entered for the contest, showing that the housewives of Victoria know how to bake bread. Mrs. Drake and Mrs. J. D. Gordon, who judged the exhibits on Friday, said it was the finest exhibition of home-made bread ever held in this city. Those loaves that were not claimed by their owners on Saturday were sent to the Sunshine Inn and the Children's Aid Society.

IRISH NUMBERS ON PROGRAMME

Musical Art Plans Attractive Concert For Wednesday Afternoon

For its Irish concert to be given at the Shrine Auditorium on Wednesday afternoon, the Victoria Musical Art Society has chosen the following programme:

Songs—(a) "A Broken Song" (Rudolph G. Copp); (b) "Irish Lullaby" (Alicia Adelaide Needham), Mrs. Archie Wills.

Address—"Irish Poetry," Miss Jeanette Cann.

Songs—(a) "Little Connemara Rose" (Stanley Dixon); (b) "An Irish Folk Song" (Arthur Foot), Merle North.

Violin—(a) "Londonderry Air" (Arranged by O'Connor-Morris); (b) "Melodie in F" (Rubinstein), Betty Sledge.

Song—"Peggy O'Brady," Honor Benson.

Dance—Irish Jig, Iris Noel.

MOTHERS ARE GIRLS' GUESTS

First United C.G.I.T. Hostesses For Delightful Programme

About 175 mothers and daughters joined in an enjoyable evening at First United Church at 7.30 p.m. on Friday evening. Instead of the usual mother and daughter banquet, the C.G.I.T. department arranged an excellent programme, and the other intermediate teachers and girls were "at home" after the programme.

A most impressive opening ceremony was commenced with the singing of "I Would Be True" and the repeating of the C.G.I.T. purpose.

The high light of the programme was a very inspiring address by Mrs. W. P. Freeman on "The Girl In Our Midst." Mrs. Freeman described the girl in her growing teens. She presented the problem "Is the girl of today any different from the girl of thirty years ago?" The influences which surround her in her home, her church and her community were mentioned. These influences are a challenge to the mothers and the leaders, as well as to the girl herself, she said.

Mrs. Freeman was presented with a bouquet of roses on behalf of the C.G.I.T. department.

The Quest Ceremonial was a fitting climax to Mrs. Freeman's inspiring address, a ceremonial typifying the search of the girl in the quest of life at its best.

PRIZES PRESENTED

The W.M.S. donated two attendance prizes, which were presented by Mrs. McLennan, the president, in a very charming manner. One prize went to Miss Jean Wilson's group for the largest representation of mothers, and the other to the Akita group for attendance.

The "Busy Bees" group, under the leadership of Miss Olive Lynn, presented a short play, "Laughing Water's Wish," written by Marion Kerr, a fourteen-year-old member of the Akita group. The junior group presented a very interesting missionary pageant, under the direction of Miss Jean Wilson. The great need for the Gospel of Jesus in all countries of the world was shown.

The Akita group in a very business-like manner demonstrated a correctly-conducted business period. Miss Gwen Lang led the girls in a short gymnasium period, after which refreshments were served in the Sunday school hall, under the convenership of Miss Mamie Wallace.

Daughters of St. George—Victoria Lodge No. 83, Daughters of St. George, will hold its regular meeting in the S.O.E. Hall on Wednesday at 7.30 p.m. All members are asked to be on time as a card party will be held after the meeting, and refreshments will be served.

FOR FAMILY HEALTH

EVERYONE needs vitamins to keep in perfect health. Young people need them, even more than adults—because their bodies are developing.

See that your family gets vitamins. Give them N B YEAST FLAKES every day—*the world's richest form of yeast, brewers' yeast,* dried and flaked!

Health in every particle. No moisture to swell its bulk and make it go stale. It keeps indefinitely. A natural laxative and a health builder. At grocers' and druggists'.

RICH BREWERS YEAST

N B YEAST FLAKES

SPECIAL PURE CULTURE
(Saccharomyces Cerevisiae)
CONCENTRATED BREWERS' YEAST
THE NATIONAL BREWERIES LIMITED, Montreal
Sales Agents: HAROLD F. RITCHIE & CO. LTD., BEKINS BLDG. VANCOUVER

These Lace-trim Taffeta Slips, $1.59
Phone G 5913 A.K. LOVE Ltd. LADIES' WEAR 708 View Street

CABARET ON ST. PATRICK'S

Empress Hotel Making Arrangement For Reception of Large Crowd on Friday

Special Dancing and Singing Turns Arranged; Green Will Predominate

Colleens in green ensembles will cavort merrily at the St. Patrick's Day cabaret which will be staged in the crystal ballroom at the Empress Hotel next Friday. Arrangements are being completed for a number of special cabaret turns which will be in keeping with the seasonal event. One of the evening's entertainment will be put on by a group of dancers from Mrs. Dorothy Wilson's Russian Ballet School. It will be a shamrock novelty dance.

Another St. Patrick's feature will be presented by the pupils of Miss Violet Fowkes's School of Dancing.

Reservations for the cabaret are flowing in steadily and the management expects a large guest list in view of the popularity of the gala cabaret February 25, when many were unable to secure tables.

Special dance music of Irish interpretation will be offered by an augmented orchestra, with dancing from 9 to 1. Green will be the predominating feature of the decorative scheme.

I.O.D.E. Chapter.—The Sir Matthew Baillie Begbie Chapter will meet at headquarters on Friday, March 17, at 2.30 o'clock.

Send Your Spring Overcoats to NEW METHOD
LAUNDRIES LTD. PHONE G 5166

Brentwood

The semi-annual meeting of the Nanaimo Federal Conservative Association was held in the West Saanich Women's Institute Hall, Brentwood, on Saturday evening with W. O. Wallace, president, in the chair. Capt. M. F. Macintosh, M.P.P. and representatives from each district of the riding attended. Mrs. F. F. Osborne and E. V. Finland reported as representatives on the executive of the British Columbia Conservative Association.

Miss Anne Parsell has returned to Pitt Meadows, after spending the week-end with her parents, Mr. and Mrs. R. J. Parsell, Benvenuto Avenue.

Mrs. H. A. Blakey of Brentwood is convalescing at her home, having returned on Sunday from St. Joseph's Hospital, where she was a patient for three weeks.

Mr. and Mrs. Travis Bagley of Mount Newton, who have been spending the winter at Long Beach, California, are safe and will return home next week.

The West Saanich Women's Institute will meet at their hall to-morrow.

TIMELY ADVICE FROM MARGE — by C.A. Voight

Clothes almost wash themselves
...when you use these safe suds

YES—all you need to do is *soak* clothes in Rinso suds and rinse—to get the brightest, snowiest wash ever. Clothes that are not scrubbed will last longer, too. Try it—and *see!*

Rinso is safe for your finest cottons and linens—white or colours. Cup for cup, it gives twice as much suds as lightweight puffed-up soaps, *even in hardest water.* No softeners needed. The makers of 40 famous washers recommend Rinso. Great for dishes. Get the BIG package.

Rinso The Granulated

LEVER BROTHERS LIMITED, TORONTO

The hard-water soap for tub, washer and dishpan

SOCIAL, PERSONAL AND HOME INTERESTS

The Man Hunters

By MABEL McELLIOTT

(Copyright by NEA Service)

"What's that?" she asked fearfully, glancing over her shoulder.

"Nothing at all. Just the wind in the branches."

"It sounded like someone running." She looked back along the wind-swept esplanade. "Perhaps we had better go."

* * *

They began to walk briskly in the direction from which they had come. Susan flung another anxious glance over her shoulder. Her nerves were certainly in a bad state. She could have sworn she had seen the shadow of a figure behind that oak tree.

She heard the whine of something past her ear. Heath grasped her arm roughly and began to run.

"What's the matter?" she panted, flying along beside him.

"Nothing, nothing! Only come along."

The footfalls behind them were no longer imaginary. They were real. That strange, whining sound came again and Susan recognized it for what it was—the zoom of a bullet! She felt her companion sway against her.

"What is it?" she cried. "Something warm trickled inside her glove. "You're hurt!"

"It's nothing. Some maniac has turned sniper," Heath gasped.

They could see the car only a few feet ahead. Heath stumbled and fell and Susan, through a roaring in her ears, heard a cry. She wheeled. The street light, glimmering, lighted the nightmare before her. There was Heath, unconscious at her feet. There was Ben, hatless beneath the trees, turning a bright barreled object upon himself.

"Stop it, you fool! Stop it!" It was her own voice but it sounded hoarse and strange. Ben lay grotesquely like a fallen marionette. Simon came running and lifted his employer.

"It's nothing. He only got me in the arm," Heath muttered. "I'll be all right." They helped him to the car. Oddly enough there were no spectators for this little drama. The park at this hour at this particular place was deserted.

"Who is the fool?" Heath demanded in a low, angry voice.

"I know him," Susan murmured. "I saw him for an instant under the light. It's a boy I used to see."

Heath glanced at her shrewdly. He knitted his brows for a moment, debating. Then he ordered Simon sharply, "Better drag the young idiot in here. We must hush this up at all costs."

* * *

Susan tried to protest. Calmly Heath ordered her to get into the front seat beside the chaffeur. His left arm hanging at his side, he managed to help Simon drag the limp figure of the boy into the car.

"Drive to Dr. Blake's in Bank Street," he told Simon fiercely. "The young fool's still alive, thank Heaven, although he doesn't deserve to be."

Susan put throbbing hands to her temples. The horror of the situation overwhelmed her. Surely she would wake, and find she had been dreaming.

Dr. Blake's home had a driveway and a service door opening directly upon that. No one molested them or questioned them as they lifted the unconscious figure and carried it inside.

"You wait her," Heath told Susan. "I don't want you mixed up in this." He looked older, sterner.

"Your arm?" she faltered. Oh, she had not meant to bring trouble to him!

"It's all right. Blake will attend to it in a few minutes. Don't worry. It's lucky this happened so near his office. I've known him for years."

Simon came out, waiting orders. Heath told him, "You're to take Miss Carey home and come back for me."

Susan asked timidly, "You'll telephone me later and let me know what happens?"

"Of course."

She had never liked him as much as she did at that moment. She leaned toward him and said, softly and hurriedly, "This boy hasn't any claim on me."

Heath's face lighted, but he said rather brusquely, "You didn't need to tell me. I knew it."

"Will he live?" asked Susan fearfully.

Heath shrugged.

"Blake says he doesn't know."

CHAPTER XXXV

When Jack Waring took Denise Ackdoyd away from the Gleddings' party on New Year's eve he had formulated no exact plan. He was by nature a meddler and his quick, prying mind had seized on the little drama as something entertaining. He could see the triangle: Susan, the poor working girl; Denise, the spoiled child of fortune; and Young Robert Dunbar, whom each hoped to win.

The visit to Tony's proved rather dull. There had been too much noise and the overheated place had made them both ill-tempered without quite knowing why. The man had learned little more of the story. He was determined, however, to know the rest. Driving back in the cold air he said lazily to the girl, "When shall I see you again?"

The pale, petulant face stared straight ahead. The childish, fretful voice answered sleepily. "Don't know. Never, probably, the way I feel now. That champagne Laura fed us must have been poison. I feel wretched."

"That," countered Jack Warily easily, "was the lobster you insisted on having at Tony's. And the ice cream."

"It was the champagne," Denise insisted solemnly. "That's my story and I'l stick to it."

"You're a little mule, aren't you?" asked the man, laughing.

Denise drew her wrap around her regally. We Ackroyds have wills of our own," she said so pompously that Waring could scarcely manage to maintain his gravity. More than ever now he was certain she had been reading Michael Arlen.

"And do you always get what you want?" He was very grave.

"Yes, we do." She eyed him suspiciously. "Why do you want to know?"

"Oh, I was just wondering." He steered the talk into other channels.

It was a week later that he met Bob Dunbar in the drawing-room of the Ackroyds' apartment in town. High above the outer drive it was, with great windows overlooking the lake. Denise was entertaining. The room was filled with beautifully dressed girls and bored looking young men.

"You know Bobby, don't you?" Denise said.

"Yes, of course." The two men shook hands. Waring thought the boy looked thinner and older than when he had last seen him.

* * *

Denise said. "I'm warning you! Don't climb into a corner and talk business, because I won't have it. You've got to circulate. We have too many females." She drifted on to another group, a slim, exotic figure in a black frock that molded every line of her figure.

"She looks lovely to-day, doesn't she?" Waring asked.

"Who? Oh, yes, Denise." The boy roused himself from some abstraction to reply.

Waring appraised him shrewdly That he was not in love with this girl was plain to the dullest onlooker.

"It's my job to find out just how the land lies," Waring observed to himself. Skillfully he led the talk around to the office. The house at Half-Day was working out interestingly, wasn't it? He had some new plans sketched for the stables. He would like Bob to stop by the office some day and see them.

Keenly he watched the boy's eyes. Some new emotion darkened them for the instant.

Yes, Bob said. He'd do that. Waring was shrewdly silent.

"By the way," blurted Bob. "I don't suppose Miss Carey is still with you She was married, wasn't she?"

Waring did not need to assume astonishment. "Married? No, of course not. What put that into your head?"

"I was given to understand," Bob said slowly. "Wait a minute—let me think this out. I was certainly told she was going to be married to that orchestra fellow and go to California."

Waring shrugged. "I've heard nothing about it," he said, "and I don't believe there's a word of truth in it since she's not the sort of girl to leave without giving notice. Who told you?" he pursued again.

"Honestly, I don't know," Bob said but involuntarily his gaze strayed to the little group of which Denise was the centre. She was being very gay this afternoon. She was in her element. A pasty-faced youth who had earlier advertised some vague connection with the theatre was telling a story and Denise's shrill laughter was the noisiest of all.

"Let's clear out of this," Bob muttered. "We'll never be missed and I know a way we can slip out through the service entrance without being caught." Waring agreed, smiling to himself over the success of his first shot.

(To Be Continued)

Uncle Wiggily Flies High

(By HOWARD R. GARIS)

One day after he had started out to look for an adventure Uncle Wiggily saw Jackie and Peetie Bow Wow, the two puppy dog boys, running over the fields. Jackie and Peetie seemed to be in a great hurry, though they were not running too fast to sing.

And this is the song which Uncle Wiggily heard the puppies sing:

"Oh, the north wind doth blow and we shall have snow, and what will the Robin do then, poor thing? He'll hide in the barn, to keep himself warm, and put his head under his wing, poor thing!"

"Ha! Ha!" laughed Uncle Wiggily, not because the robin was a poor thing but because Jackie and Peetie sang so well. "Hello, my puppy boys!" called the rabbit gentleman, "are you going in the barn to get warm?"

"Oh, no, Uncle Wiggily," answered Jackie. "We aren't very cold and we don't mind if it does snow."

"That's good," said the rabbit gentleman. "Anyhow you haven't any wings under which you might hide your heads, have you?"

"No," Peetie replied. "But we can put our tails over our noses when we curl up and that would keep our noses warm."

"So it would," agreed Mr. Longears. "But, anyhow, you are right about one thing, boys."

"What's that?" asked Jackie.

"The north wind is blowing," spoke Uncle Wiggily.

The Kite lifted Uncle Wiggily

"We're glad of it!" barked Peetie.

"Why?" asked the rabbit gentleman.

"So we can fly our kite," replied Jackie. "We aren't going to the barn, Uncle Wiggily; we are going to fly our kite."

Then Uncle Wiggily noticed that the doggie boys carried a kite made of paper and sticks. It was rather a large kite and even before it was flying in the air, the wind was so strong that it almost blew the kite out of the paws of Jackie and Peetie.

"This is a good day to fly a kite," said Mr. Longears as he felt the strong wind on his pink nose. "Where are you going to put it up?"

"Over in the big field," answered Jackie.

"We'll just about have time before school," spoke Peetie.

"So you will," agreed Uncle Wiggily, looking at his wrist watch. "And I have time before going adventuring to come and watch you if you don't mind."

"Oh, we shall be glad to have you," invited Peetie. "Hop along."

So Uncle Wiggily hopped along with Jackie and Peetie to the meadow, or big field, to help them fly their kite in the strong north wind that was blowing harder and harder all the time.

Jackie and Peetie had made a kite that would go up without a tail, as the tail of a kite is very likely to get tangled in the weeds of a field. And in the field where the doggie boys were going to have fun were some old last year's weeds sticking up rather high.

The long string was fastened to the kite and, taking one end of the cord, Peetie walked off a little way while Jackie held the kite above his head, taking the cross sticks in his right paw.

"All ready!" called Jackie to his brother when the wind began to blow extra special hard. "Run, Peetie!"

Peetie began to run, letting out the cord as he did so and in a few moments the kite was high in the air. It went up beautifully and the more string Peetie let out the higher flew the kite. Then Jackie ran to where his brother stood holding the string and the two puppies took turns feeling how hard their kite pulled.

"Don't you want to hold our kite a little while, Uncle Wiggily?" asked Jackie politely.

"It pulls very hard," said Peetie.

"Thank you; I would like to hold it for a little while," said the rabbit gentleman. "It's been a long time since I flew a kite."

So Mr. Longears held the string in his paws, feeling the kite, high in the air, pull and tug as the wind puffed on it. Then Jackie and Peetie took more turns holding the kite until, all of a sudden the school bell began to ring.

"Oh, Oh! barked Jackie. "We haven't time to haul down our kite before we run along to school."

"If we do we'll be late," whined Peetie. "Let's have Uncle Wiggily fly our kite," he went on. "When he gets tired flying it he can haul it down and we'll get it after school."

"I'll do that," said the rabbit. So Mr. Longears held the string while Jackie and Peetie ran on to school. The wind blew harder and harder and, all of a sudden, it blew so hard that the kite lifted Uncle Wiggily up into the air and away he went, flying high, up and up and up!

But don't worry, I'll find a way to get him down again. And if the Pussy Willow doesn't awaken in the night and cry for some warm milk, I'll tell you next about Uncle Wiggily flying low.

St. Mary's A.Y.P.A.—St. Mary's branch of the A.Y.P.A. held their weekly meeting in the Parish Hall on Wednesday. The president, Frank Boughey, occupied the chair. Reports were received from the various members of the executive committee, after which Frank Boughey read a report on the provincial conference held in Victoria recently. The report was widely discussed by the members and ordered adopted. The next meeting will be held on Wednesday, March 15, in the Hall at 8 p.m., when the rector of St. Mary's Church will address the branch.

SIDE GLANCES By George Clark

"My dears, don't take my word for it. Just wait until the doctor comes, and see how worried he looks."

TIBBETT, SCREEN STARS ON RADIO

TO-NIGHT

7.00—Observation of 200th anniversary of birth of Joseph Priestley, discoverer of oxygen—KGO.
7.30—New speaker of U.S. House of Representatives on "The Problems of Congress"—KJR.
8.30—Lawrence Tibbett, Metropolitan Opera baritone—KOMO.
9.30—Richard Halliburton, writer-adventurer, and Dorothy Jordan and Joel McCrea, screen stars, on Hollywood on the Air programme—KOMO.
10.30—Charles Hart's instrumental ensemble—KJR.

TO-MORROW

Afternoon

1.15—Third act of Wagner's "Die Meistersinger," from Curtis Institute of Music—CBS-KOL network.

On the Air

CFCT, VICTORIA

To-night

6.00—Modern Melodies.
6.30—The Hour of Sunset.
7.15—Miss Bancroft and Mrs. Beales.
7.30—Mme. Edith Mayell.
7.45—Moments Musical.
8.30—Colonial news flashes.
12.00—Midnight Broadcast Club.

To-morrow Morning and Afternoon

8.00—"Good Morning."
8.15—Timely Topics—Dr. Davies.
8.30—Request programme.
11.30—"Merj and Jerry."
11.45—Jerry Schofield, pianist.
12.00—Melody Time.
12.15—"Why Can a Female Insect Live Nearly a Year Without Eating?"
12.20—Musical Miniature.

KJR, SEATTLE

To-night

5.15—Steamboat Bill.
5.30—Meredith Wilson and orchestra.
6.00—The Music Doctor.
6.30—"Safety First."
6.45—Seattle Chamber of Commerce speaker.
7.00—News Edition of the Air.
7.15—Tarzan of the Apes.
7.30—National Radio Forum.
8.00—Sixth Engineers Military Band.
8.30—NBC Drama Hour.
9.00—"Rise of the Goldbergs."
9.15—Synco-thots.
9.30—NBC Road Show.
10.30—Charles Hart and string quartette.
11.00—Spanish Ballroom Orchestra.

To-morrow Morning and Afternoon

7.00—Rhythm Aces.
7.04—Produce quotations.
7.20—The Sun Risers.
7.23—Sport news.
7.45—The Sun Risers.
8.00—Financial service.
8.15—Sololat.
8.30—U.S. Army Band.
8.45—Julia Hayes.
9.00—Tom Mitchell—pianologues.
9.15—Pollock and Lawnhurst.
9.30—The Binettes.
10.00—Mardi Gras.
10.30—Hotel New Yorker Concert Orchestra.
11.00—Words and Music.
11.30—Syncopators.
11.45—Sisters of the Skillet.
12.00—Organ concert.
12.45—Entertainers.
1.00—Brown Palace Dance Orchestra.
1.15—California Dons.
1.45—Brownie Tales.
2.00—Music Garden.
2.45—Concert Echoes.
3.00—Better Business talk.
3.05—Melody Mixers.
3.45—The World Bookman.
3.55—Lost and Found advertisements.
4.00—"Simpy and Gawdys."
4.15—National Advisory Council on Radio in Education.

KOMO, SEATTLE

To-night

5.30—Little Orphan Annie.
5.45—Wheatenaville.
6.00—Tommy Watkins Orchestra.
6.30—Programme featuring Paul Whiteman.
7.00—The Alaskans.
7.30—Demi Tasse Revue.
8.00—Amos 'n' Andy.
8.15—Dog Show of the Air.
8.30—Lawrence Tibbett.
9.00—Southern Harmony Four.
9.15—Hotel Park Central Orchestra.
9.30—Programme name later.
9.45—Dollars and Cents.
10.00—News flashes.
10.15—Hotel Mark Hopkins Orchestra.
11.00—Ambassador Hotel Orchestra.
11.30—Organ concert.

To-morrow Morning and Afternoon

8.55—Inspirational services.
7.00—Organ concert.
7.30—Happy Jack.
7.45—Breen and de Rose.
8.00—Your Child.
8.15—Jack and Patsy.
8.30—Crossouts from the Log of the Day.
9.00—Neighborly Mary Over the Garden Fence.
9.30—Martha Meade Society.
9.45—The Friendship Department.
10.00—The Observer.
10.15—Arion Trio.
10.30—Woman's Magazine of the Air.
11.30—Bluettes.
11.45—Club Minutes.
12.00—Edna Fischer.
12.12—Grain reports; weather reports.
12.15—Western Farm and Home Hour.
1.00—Tea-time Tales.
1.15—Talk under auspices of Seattle Council of Preschool Associations.
1.30—String-wood ensemble.
2.00—Al Pearce and his Gang.
3.00—Melody Mixers.
3.30—Midweek Federation Hymn Sing.
3.45—Alvino Rey.
4.00—Hotel St. Regis Orchestra.
4.15—Talk.
4.30—Tea Time.
4.42—Resume of the evening's broadcast.
4.45—News service.

Sister Mary's Kitchen

By SISTER MARY

These recipes use chopped meat in rather out-of-the-ordinary fashion to make appetizing and economical dishes for early spring meals.

The salt codfish platter is most attractive to look at and is an ideal luncheon dish for one or two guests.

If you don't want to use fresh tomatoes as suggested in the recipe, stewed tomatoes can be served separately, or you can serve tomato jelly salad.

SALT CODFISH PLATTER

Two cups salt codfish, 1½ cups milk, 2 tablespoons butter, 1½ tablespoons flour, ⅛ teaspoon pepper, 1 egg, 6 rounds brown-bread toast, 1 cup grated cheese, 6 small tomatoes, 1 small onion, 1 cup coarse bread crumbs, 2 teaspoons sugar, buttered crumbs.

Measure codfish after picking into small pieces. Cover with cold water and let stand several hours. Turn into colander to drain. Pour over two cups of boiling water and let drain again. Melt butter in a saucepan, add drained fish and mix thoroughly. Brown slightly over a low fire. Sift over flour and stir until all the flour is absorbed. Add milk, stirring constantly and bring to the boiling point.

Add pepper and remove from fire. Stir in egg, which is unbeaten. Serve on toasted brown-bread, making a border around the stuffed tomatoes, which are arranged in a circle around the mound of grated cheese in the centre of the platter. Serve a round of toast with grated cheese sprinkled over the top and a stuffed tomato as each portion.

To make the stuffed tomatoes cut a slice from the stem end of each and scoop out the pulp. Chop onion very fine and cook in two tablespoons butter until a pale straw color. Add bread crumbs, sugar, salt and tomato pulp. Simmer ten minutes and use to fill tomatoes. Cover each tomato with buttered crumbs and bake in moderate oven until crumbs are brown.

FRESH PORK CHOP SUEY

One pound lean fresh pork, ¼ cup rice, 4 cups water, 1 teaspoon salt, 2 onions, 1 cup minced celery, 1 sweet green pepper.

Cut pork into half-inch cubes and brown quickly in an oiled frying pan. Add to rice which has been cooked in water until tender. Season and turn into double boiler. Put ½ cup boiling water in frying pan in which pork was browned. Add onions thinly sliced, celery and pepper finely shredded. Cover and cook ten minutes. Remove cover and let water cook away. Season with salt and pepper and add vegetables to rice mixture. Cook in double boiler for one hour.

To-morrow's Menu

Breakfast—Chilled tomato juice, cereal, cream, baked French toast, maple syrup, milk, coffee.

Luncheon—Creamed macaroni and cheese, mixed fruit salad, Parker House rolls, chocolate drop cakes, milk, tea.

Dinner—Fresh pork chop suey, spinach au gratin, cabbage and carrot salad, apricot pudding, milk, coffee.

Mt. Holyoke Girls Proud of College

Washington, March 13. — Among women, graduates of Mount Holyoke College are exhibiting a lot more pride now than those of other female institutions. No Mount Holyoke girl lets you forget that presidents went to Mount Holyoke for the first American woman delegate to a major international conference and for the first woman ever to sit in the cabinet. Mary Emma Woolley, president of the college since 1900, was chosen by President Hoover as a member of the American delegation of the Geneva Disarmament Conference. Secretary of Labor Frances Perkins was one of Mary Emma's girls. She took her degree at Mount Holyoke in 1902.

11 teaspoonful of EGG-O does the work of 2 teaspoonfuls of ordinary BAKING POWDER

RESERVE SEATS EARLY for this series of interesting demonstrations by Miss Thompson at the Royal Victoria Theatre, Tuesday, Wednesday and Thursday afternoons. Reservations are 10c, and entitle holders to first choice of seats. 475 seats are "rush," and unreserved.

THAT means economy! For EGG-O costs no more than other brands of baking powder—yet it goes twice as far, and ensures consistently good results. Then too, EGG-O is *double-acting*. The first action takes place in the mixing bowl—a gradual, even rising. In the oven, a second leavening action begins—cakes and biscuits rise uniformly . . . high . . . no matter if the heat varies slightly. Incidentally, EGG-O was originally invented in Regina. Thousands of housewives in Western Canada have used it exclusively for many years. Don't gamble with your baking! Give EGG-O one trial in some of your favorite recipes, and mark our words—your baking will have new fluffiness . . . finer texture. You can get a tin of EGG-O at the corner grocery store!

Horoscope

TUESDAY, MARCH 14, 1933

Adverse planetary aspects rule strongly to-day, according to astrology. It is a time that may be marked by many accidents.

Under this sway there may be a sense of nervousness and irritability that should be combated with strong will.

There is a sign supposed to incline toward gossip and evil report. Silence is better than any word of tolerance or acquiescence.

The seers emphasize the importance of maintaining a spirit of optimism and of refraining from a critical attitude of mind.

Co-operation is to be the aim in communities large and small, if progress is to be assured, astrologers announce.

As the spring quarter approaches much discussion of the post-office system and those who manage it is prognosticated. A sensational mail robbery is foretold.

Legislation affecting the growing air traffic is indicated, and increased airplane travel is prophesied for the summer.

The star Pluto is in a place read as presaging frightful news from the Far East and increased anxiety regarding conditions in the Orient.

Radio service is to be subjected to many changes and new inventions are to increase the marvels of wireless communication, it is forecast.

Women now will be expected to contribute toward returning to prosperity by wise buying that encourages merchants and manufacturers.

Although there may be an effort to encourage the wearing of men's attire by young women, this will prove futile except for sports, it is predicted.

Extremely feminine ways as well as wearing apparel are to be modish as the spring advances, and since clothes express much regarding the trend of the times the year will be marked by many reactionary ideals that are stabilizing.

The position of Neptune and Mars again warns of possible epidemics of fever and intestinal diseases.

Persons whose birthdate it is have the augury of a year of unexpected experiences accompanied by certain disappointments or disillusionments.

Children born on this day probably will be high-strung, sensitive and emotional. Many subjects of this sign have musical and marked intellectual gifts.

Victor Emanuel II, King of Italy, was born on this day, 1820.

Willie Willis

By ROBERT QUILLEN

"I didn't mean to disgrace Mamma. Teacher asked us how long since we took a bath all over at once, an' I can't wash all over at once."

(Copyright, 1933, Publishers Syndicate)

Pas-a-Pas Club.—The monthly meeting of the Pas-a-Pas Service Club of the First United Church was held at the home of Mrs. Gladys Cross, 1038 McGregor Avenue, on Friday evening. There were twenty-eight members present. The president, Miss Margaret Thompson, conducted the business meeting and the devotional period was taken charge of by Mrs. Winnifred Geddes. A recitation and a short talk on a favorite poem were given by Miss May Innis and Mrs. Mary Craig respectively. Then followed a social time during which refreshments were served by the hostess.

"Now I Feel full of Pep"

That's what women say after they take Lydia E. Pinkham's Vegetable Compound. It tones up the whole system—quiets quivering nerves—gives them the extra energy they need—makes trying times endurable. Read these letters.

"I have more pep since I took your Vegetable Compound. It has regulated me and decreased the pain. Backaches are practically gone. I sleep better and my nerves are improved. A friend of mine is taking it now."—SALLY BROWN, Box 352, Dundas, Ontario.

"I took Lydia E. Pinkham's Vegetable Compound just as the directions say. I am getting back my strength. My nerves are better, I eat well and have more pep."—MRS. WALSELYN MARKOWSKY, ROSTHERN, SASKATCHEWAN.

"Every month I suffered and I was nervous and weak. I bought one bottle of your Vegetable Compound and got relief right away. I feel much stronger now. I am better able to do my housework and I am not so nervous."—MRS. KARL SCHMULAND, Fenwood, Saskatchewan.

Lydia E. Pinkham's Vegetable Compound

"Complexion Curse"

She thought she was just unlucky when he called on her once—avoided her thereafter. But no one admires pimply, blemished skin. More and more women are realizing that pimples and blotches are often danger signals of clogged bowels—poisonous wastes ravaging the system. Let NR (Nature's Remedy) afford complete, thorough elimination and promptly ease away beauty-ruining poisonous matter. Fine for sick headache, bilious conditions, dizziness. Try this safe, dependable, all-vegetable corrective. At all druggists'—only 25c.

NR TO-NIGHT

What Income will Your Estate Produce? . . .

HOW much will your dependents have on which to live when the inevitable happens? Allowance should be made for unusual expenses which must be met at this time.

Were you to check your assets would you find that they could be converted into cash without loss of capital?

To make adequate provision for loved ones, an estate should produce an income equal to at least one-half of one's earning power. If it will not do so the difference should be made up with life insurance.

With our Guaranteed Maximum Protection Policy you can create an insurance estate of $10,000 for an annual outlay of only $158.50 (age 30).

Write to-day for particulars of this contract which provides maximum protection at minimum premium.

Established 1887

THE
MANUFACTURERS LIFE
INSURANCE COMPANY

HEAD OFFICE • TORONTO, CANADA

Branch Office: Pemberton Bldg., Victoria, B.C.
R. W. McCLUNG, District Manager

ALERT BAY AGENT HAS WIDE SERVICE

Campbell River, March 13.—E. G. Newnham, acting Indian agent at Alert Bay, was a recent guest of J. McCarthy, president of the Campbell River Board of Trade. Mr. Newnham is successor to V. M. Halliday, retired, now residing in Victoria.

Mr. Newnham, whose appointment is not yet confirmed, took up his duties at Alert Bay last fall, after lengthy service with the Department of Indian Affairs in the north. He first gained his experience of Indians while serving in the Royal Northwest Mounted Police in Saskatchewan and Alberta. On the outbreak of the Great War he left his post in northern Alberta to rejoin the imperial army, in which he had previously served in different parts of the empire before coming to Canada. His war service was long and he was wounded and decorated for bravery in the field.

After the war he returned to Canada rejoining the Mounted Police and sustained injuries during the riots at Winnipeg in 1919. Subsequently exchanging to the Indian Department he served as Dominion constable in the Naas River area for over ten years, where he was active in adjusting land troubles between white settlers and Indians.

ENGLISH CUP RUGBY

London, March 13.—Results of third round matches in the English Rugby League Cup play Saturday follow:

Leeds 12, Hull 0.
Wigan 7, Warrington 9.
Swinton 5, Huddersfield 12.
St. Helen's 18, Halifax 6.

JUNIOR SOFTBALL

A general meeting of the Junior Softball League will be held on Wednesday evening at 7.30 o'clock. Election of officers and plans for the coming season will be discussed. W. J. Simpson, president, will occupy the chair.

Miss Thompson Recommends

And Uses Exclusively

Gainers' Pure Lard

Kettle Rendered

MISS E. FRANCES THOMPSON, Director of the Canadian School of Home Science, while in Victoria uses Gainers' Pure Lard exclusively in her Cooking School demonstrations at the Royal Victoria Theatre, starting Tuesday afternoon at 2, and continuing Wednesday and Thursday afternoons. "I find both biscuit and pie crusts to be especially light and tender when made with Gainers' Pure Lard," declares Miss Thompson, "and naturally I must be sure of my product when cooking before hundreds of critical eyes." For forty years Gainers' Pure Lard has been winning preference with housewives who take pride in the foods which they prepare for their families. On your next shopping trip, follow Miss Thompson's example, and specify Gainers' Pure Lard.

In Her Demonstrations Miss Thompson Uses Gainers' Superior Hams Exclusively — Baked to Perfection — Flavor Sealed

Gainers' it's good

Blanshard's Arrival Here Is Celebrated

First Governor Reached Victoria Eighty-four Years Ago on Saturday

Early Days in Fort Victoria Outlined at B.C. Historical Society Banquet

Eighty-four years to the day after landing in Victoria of Richard Blanshard, first Governor of Vancouver Island, members of the British Columbia Historical Association on Saturday evening met for their annual banquet in the dining-room of the Hudson's Bay Company.

Particularly fitting were the decorations at the head table. A miniature of Fort Victoria, with its palisades and bastions, was the centre piece. Other articles reminiscent of the old days in the city were given a prominent place in the scheme, which was arranged by Mrs. Fitzherbert Bullen and Mrs. Arthur Cree.

C. H. French, president of the society, reminded the gathering Governor Blanshard had arrived in Victoria on March 11, 1849, and had read the proclamation which declared him His Majesty's representative the following morning. On that day, Mr. French continued, Blanshard had taken over the Hudson's Bay Company, in whose rooms the society was meeting Saturday evening to prepetuate the memory of these rich historical facts. The president extended a warm welcome to His Honor the Lieutenant-Governor, a guest of honor at the function.

TOAST TO B.C.

In proposing the toast to the province, His Honor spoke of the history of Government House here. When Blanshard had arrived he had been forced to content himself with quarters on H.M.S. Driver, a 150-foot ship, or in a cabin just outside the palisades. Before he had come to this part of the world, Blanshard had been led to believe he would be given an estate of 1,000 acres, the Lieutenant-Governor stated. Sir Henry Joly de Lotbiniere had been the first Lieutenant-Governor to occupy the present Government House, His Honor said.

Hon. W. A. McKenzie, Minister of Mines, in reply to the toast to the province, said he looked to present and future activity in gold mining to lead the province out of its present difficulties in the same way the gold rush of many years ago had led to the opening up of the Pacific Coast.

CONTRAST TO OLD DAYS

He compared the British Columbia of 1849 with the province of to-day, noting the great advance that had been made. Mining and the work of fur-traders had done much, he said, to bring about this improvement.

At present, the minister said, the province, which had been transformed into an important part of the Dominion from a veritable "hunting ground," stood third in Canada as a gold producer.

The history of Governor Blanshard's stay in Victoria and his trip from England aboard H.M.S. Driver was graphically outlined by Hon. S. L. Howe, Provincial Secretary, in proposing a toast to "Richard Blanshard."

An element of humor was introduced into the programme by Mrs. Fitzherbert Bullen who described an amusing incident which occurred during the welcome of one of the governors by a woman of the fort.

TRIBUTE TO HOSIE

Tribute to "the uniform kindness and learned assistance" shown by John Hosie to people seeking material on the province's history was paid to the provincial archivist and librarian by Dr. T. A. Rickard in his toast to the British Columbia Historical Society, with which he coupled Mr. Hosie's name. Dr. Rickard also warmly commended Miss Alma Russell and Mrs. Arthur Cree, of that department, and William Newcombe, in charge of the Indian museum.

The musical part of the programme was provided by Mrs. T. A. Rickard, Mrs. A. M. Watson, Miss Mary Senkler, vocalists, and A. M. Watson, violinist, who were accompanied at the piano by Edgar Holloway. Donald A. Fraser read his classical "Ode to Richard Blanshard."

Mr. French presided, while at his right sat His Honor the Lieutenant-Governor. Others seated at the head table were Hon. S. L. Howe and Mrs. Howe, Hon. W. A. McKenzie and Mrs. McKenzie, Mrs. French, Dr. and Mrs. T. A. Rickard, Dr. and Mrs. J. S. Plaskett, Commander Hart, Colonel and Mrs. H. C. Greer, Miss A. Russell, Mr. and Mrs. A. M. Watson, A. M. D. Fairbairn, Major Selden Humphreys, Mrs. A. Cree, John Hosie, Miss Hosie, Mrs. Fitzherbert Bullen, Lieutenant-Colonel E. W. Pope, Mrs. Pope and Mrs. E. C. Hart.

Play Continues In Feesey Cup Event

The first two rounds of match play in the Feesey Cup competition took place at the Uplands Golf Club yesterday. The results, along with the draw for the semi-final matches, next Sunday, follow:

FIRST ROUND

Colin Tyrell defeated H. O. English, 2 up.

Dr. F. Buchanan defeated Norman Tyrell, 7 and 6.

Major F. V. Warner defeated A. E. Irish, 4 and 3.

Geo. Pretty defeated J. H. Regan, 6 and 5.

F. R. Moore defeated D. A. McInnes, 4 and 3.

W. G. Leith defeated N. S. Mitchell, 5 and 4.

A. Youngman defeated W. E. Cook, 3 and 2.

Allan Craig Jr. defeated Dr. G. Ledingham, 6 and 5.

Colin Tyrell won from Dr. F. Buchanan by default.

SECOND ROUND

Geo. Pretty defeated Major F. V. Warner, 1 up.

F. R. Moore defeated W. G. Leith, 4 and 2.

Allan Craig Jr. defeated A. Youngman, 1 up.

DRAW FOR THE SEMI-FINAL

9.30 a.m.—Colin Tyrell vs. Geo. Pretty.

9.35 a.m.—F. R. Moore vs. Allan Craig Jr.

B.C. TOBACCO PLANT GROWS

Totem Tobacco to Be Introduced on Vancouver Island

Marking the commercial culmination of three years of intensive effort and the expenditure of large sums of money is the announcement made in the advertising columns of The Times to-day of the introduction of Totem tobacco in the stores of Vancouver Island. A window display, occupying a large space in the Hudson's Bay Company window, gives an indication of the extent of the preparation for this event which, it is stated, will mark an epoch in the agricultural and manufacturing history of this province.

The new factory on Front Street, New Westminster, has been equipped with the latest machinery and a large staff of workers has been trained to attend to the final operations of blending and packaging. The factory itself is actually but one unit of a series of important parts of this industry, all of which have been organized and developed through J. A. McKercher's untiring efforts.

It has been known for some time that the soil and climate of British Columbia was peculiarly adapted for the growing of tobacco, but it appears that efforts in the past were limited to the growing of tobacco without sufficient study being given to the various processes which are necessary to produce a tobacco of a quality which can compete with the better known and nationally advertised brands.

It was more than three years ago that the first crop of Virginia tobacco was planted by Mr. McKercher at Sumas. It is this first crop—the crop of 1930—that is now being marketed under the Totem label.

Before harvesting and curing his first tobacco crop Mr. McKercher traveled through the tobacco growing districts of eastern Canada and into the states of Kentucky and Virginia. He engaged an experienced tobacco grower from Virginia to take charge of the harvesting, curing and processing of that first crop.

This involved the erection of hot-houses, the selection of seed, careful cultivation and harvesting, the construction of drying kilns to prepare the fine Virginia leaf for processing.

The processing plant is actually a part of the factory operations and in the large tobacco growing centres of the east is always taken care of by the manufacturer. As there were no processing plants in British Columbia at the time it was necessary for Mr. McKercher to erect and equip one.

Intercity Soccer Team to Practice

A workout of the Coast Football League's inter-city team will be held at the Tillicum gym to-morrow evening at 7.30 o'clock. All players are requested to turn out.

A New High Standard of Cleanliness and Efficiency in the Kitchen With

Electric Cooking

MISS E. FRANCES THOMPSON

Director of Canadian School of Home Science, will be at the Royal Victoria Theatre on March 14, 15, 16, at 2 p.m. Be sure to see her interesting demonstrations.

Immediately an electric range is installed in the kitchen, the standard of efficiency and cleanliness of the whole home increases. And down goes the annual budget for cooking. This fact has been proved . . . electric cooking saves the house-wife money every day in the year. Think, too, of the added convenience of an electric range.

FREE INSTALLATION

Any range purchased will be installed free of all charge on the first floor of your home. Further details of this sensational offer at B.C. Electric offices.

B.C. Electric
APPLIANCE STORES

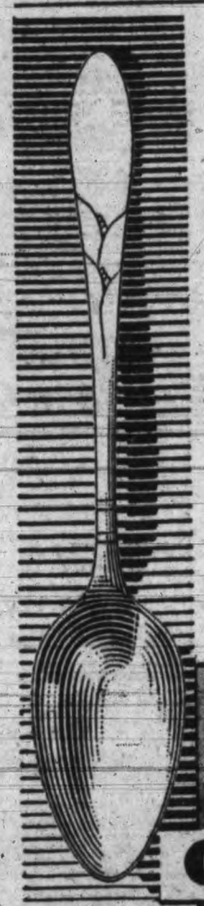

"MODERN TABLE PLANNING"

by

Miss Frances Thompson

SIMPLICITY is the keynote of today's table arrangement . . . impressive simplicity that depends on gleaming silver, beautiful china and crystal, and handsome linens. The successful Hostess chooses COMMUNITY PLATE and COMMUNITY CHINA because they are designed with the same decorative motif . . . harmonized to achieve a distinctive ensemble.

You will see how perfectly COMMUNITY PLATE and COMMUNITY CHINA aid in planning the formal dinner table, for instance, when you listen to Frances Thompson's talk on "Correct Table Planning". And you will receive many valuable suggestions that will make the simplest dinner a memorable pleasure. "COMMUNITY PLATE with COMMUNITY CHINA," says Miss Thompson, "helps so much to tell your guests nice things about you!"

at the
CANADIAN SCHOOL OF HOME SCIENCE
At
ROYAL VICTORIA THEATRE
TUES., WED., THURS.
Afternoons only, at 2 o'clock.
Seat Reservations, 10¢
Reservation holders have first choice of seats. 475 seats are "rush," and unreserved.

COMMUNITY PLATE

Now at prices that will seem unbelievably low in the not-distant future.

COMMUNITY PLATE TEASPOONS
$3 for six

Service for six persons in a "Sealbrite" Chest that prevents silver from tarnishing, as low as
$29.50

COMMUNITY CHINA
Set of 32 pieces as low as
$27.50

COMMUNITY PLATE TEA SERVICES

Adam Design 3-piece Tea Sea - $35
Deauville 3-piece Tea Set - - - $45
Noblesse & Grosvenor Tea Set - $55

Ask your dealer for present low price list on COMMUNITY PLATE Flatware and Holloware and COMMUNITY CHINA.

ONE OF THE DEAUVILLE TABLES AT THE SCHOOL

• THESE BEAUTIFUL PRIZES

Consisting of a 26-piece set of COMMUNITY PLATE, Lady Hamilton design, in a "Sealbrite" chest and six COMMUNITY CHINA cups and saucers, Lady Hamilton design, are being given away this week at the Canadian School of Home Science.

See special displays at jewellery stores this week. These jewellers are co-operating with the Canadian School of Home Science in presenting the splendid Community prizes on Thursday.

F. W. FRANCIS, 1629 Douglas Street
HUDSON'S BAY COMPANY, Douglas Street
M. KILBURGER, 703 Fort Street
LITTLE & TAYLOR, 1209 Douglas Street
F. S. MARTIN, 606 Fort Street
MITCHELL & DUNCAN LTD., 1127 Government Street
JOSEPH ROSE, 1013 Government Street
DAVID SPENCER LTD., Douglas, View and Broad Sts.
WENGERS LTD., 653 Yates Street
J. M. WHITNEY CO., 631 Yates Street
W. H. WILKERSON, 1210 Douglas Street

OC3

LONDON WIN HOCKEY GAME

International Hockey League Leaders Score 1 to 0 Win Over Syracuse

Syracuse, N.Y., March 13.—London strengthened their grip on first place in the International Hockey League yesterday evening with a 1 to 0 victory over a ragged Syracuse sextette.

The stars missed at least ten setups and those they sent near the net were stopped easily by Stuart. Quenneville made the only score of the night as the first period began to wane.

No referee appeared, so Neville and Boll, members of the opposing teams, shared the thankless task.

New Haven, Conn., March 13.—New Haven and Boston battled to a 2 to 2 overtime tie yesterday evening in a rough Canadian - American hockey League game that saw ten penalties called in the second period.

After scoring the tieing goal in the second frame the Bruins resorted to defensive tactics during the third and overtime periods. Keating and Picketts scored for New Haven and Lane for Boston.

MRS. SAMUEL AND BROTHER WINNERS

Canadian Figure Skating Champions Retain Titles in Annual Meet

Montreal, March 13.—Both skating brilliantly, Mrs. Constance Wilson Samuel and her brother, Montgomery Wilson, the Toronto Skating Club, successfully defended their singles and pairs titles at the twenty-second Canadian amateur figure skating championships which concluded at the winter club here Saturday night.

The Toronto Skating Club retained the Earl Grey Trophy, emblematic of the team championship of Canada.

Rupter Whitehad, Winnipeg Winter Club, junior champion last year, gave a sparkling performance in the men's event, but greater experience won first place for Wilson and second for Guy Owen, Ottawa. Whitehead was placed third by the judges.

LEYLAND IN FINE STAND

Puts on 152 Runs Not Out For M.C.C. in Exhibition Cricket Match

Adelaide, Australia, March 13.—Brilliant batting featured the second innings to-day of the visiting English test cricket team in an exhibition match against South Australia. The M.C.C. batsmen, led by Maurice Leyland, knocked up 371 for eight wickets before declaring. A bright sun made the stands hot for the 3,000 spectators. The first innings M.C.C. scored 298 and South Australia 191.

Hectic hitting to all directions brought Leyland's score up to the century in three and one half hours, but he showed no signs of weakening, and when play was closed for the day he was still at bat with 152 runs, including eighteen fours. Edward Paynter contributed 47 and D. R. Jardine knocked up 65. William Voce opened up a furious inning when he joined Leyland and scored 33 runs in sixteen minutes at bat, including six fours. He was still in when play closed.

NANAIMO TAKE SOCCER MATCH

(Special to The Times)

Nanaimo, March 13.—Nanaimo Park Rangers eliminated the Alberni soccer team from the O.B. Allen Cup series here yesterday, winning the junior match 7 to 2. Nanaimo led 6 to 0 at half-time.

North Vancouver intermediates defeated Nanaimo Mosquitoes in an exhibition rugby game 12 to 3.

In an exhibition rugby match played here Saturday afternoon the Nanaimo Hornets and Victoria Navy played to a 3 to 3 draw.

POOR PA

By CLAUDE CALLAN

"Cora has been in missionary work in China an' she don't see much difference in boys there an' our Junior, except that heathen boys are gentler an' easier to manage."

(Copyright, 1933, Publishers Syndicate)

"So Long Desk, I'm On My Way

I'll work no more—but I'll get my pay"

Rather strange and frivolous language to find in an insurance article, you think? We use it because the words so well express the spirit of the man who has just come into his Imperial Pension Bond Income of $200 per month.

Just fancy yourself in his place. You are starting off on a holiday from which you need not return unless you want to. Your financial worries are over. You have arrived at age 55, 60 or 65 when you wish to take life easy—and you are able to do so, fearlessly!

The Imperial Pension Bond will make this possible. The monthly income may be $50, $75, $100, $200 per month, depending on how far you wish to go with our Plan.

Should you die after a certain period and before the pension age your deposits, increased by interest, will be paid to your beneficiaries. Or, after three years, you may withdraw the full cash surrender value plus profits or convert the amount into a monthly pension.

There is no medical examination necessary to secure an Imperial Pension Bond. Why not find out now how it would fit into your circumstances?

.....SEND THE COUPON TO-DAY FOR COMPLETE INFORMATION.....

The Imperial Life Assurance Co., Head Office, Toronto, Ont. 38

Please send me by mail particulars of the Imperial Pension Bond, without obligating me in any way.

Name .....

Address ..... Age..... 255-A

U.B.C. SENATE ELECTION SET

Nominations Must Be in This Week, Registrar Notifies Graduates

Chancellor Also Up For Election For Three-year Term on April 6

Vancouver, March 13.—The election of the chanceller of the University of British Columbia and of the fifteen members of senate to be elected by the members of convocation will be held at the university on Thursday, April 6. Notices to this effect are being mailed to all members of convocation whose addresses are known.

Nominations, in the form prescribed by the University Act, must be in the hands of the registrar not later than Friday, March 16. The chancellor and the fifteen members elected on April 6 will hold office for three years.

The first convocation, held on August 21, 1912, chose the late F. L. Carter-Cotton as first chancellor of the university. On April 14, 1918, Dr. R. E. McKechnie was elected chancellor. Dr. McKechnie has been re-elected continuously since that date and entered on his fifth term in May, 1930.

The senate consists of (a) the Minister of Education, the chancellor and the president of the university, who shall be chairman thereof; (b) the deans and two professors of each of the faculties elected by members of the faculty; (c) three members to be appointed by the Lieutenant-Governor-in-Council; (d) the superintendent of education, the principals of the normal schools; (e) one member elected by the high school principals and assistants who are actually engaged in teaching; (f) one member to be elected by the governing body of every affiliated college or school in this province; (g) fifteen members to be elected by convocation from the members thereof.

The senate is the university body that is responsible for the academic policy of the university, the nature and scope of the courses offered and the granting of all degrees.

The following is a list of the persons now in office:

Chancellor, R. E. McKechnie, M.D., C.M., LL.D., F.A.C.S., Vancouver; elective members of senate, Judge F. W. Howay, LL.B., F.R.S.C., New Westminster; G. G. Sedgewick, B.A., Ph.D., Vancouver; Sherwood Lett, B.A., Vancouver; H. T. Logan, M.A., Vancouver; A. E. Lord, B.A., Vancouver; His Honor J. D. Swanson, B.A., Kamloops; G. W. Scott, B.A., Vancouver; Mrs. Evlyn F. Farris, M.A., LL.D., Vancouver; Mrs. Beatrice Wood, B.A.Sc., Vancouver; C. Killam, Esq., M.A., LL.D., D.C.L., Vancouver; Miss A. B. Jamieson, B.A., Vancouver; Sydney Anderson, B.A.Sc., Vancouver; W. B. Burnett, B.A., M.D., C.M., Vancouver; the Most Rev. A. U. de Pencier, M.A., D.D., Vancouver, and Lyle A. Atkinson, B.S.A., Vancouver.

"MY WINNIE WINKLE DRESSES look like new after 6 months' constant wear"

says

FRANCES THOMPSON
Director

CANADIAN SCHOOL OF HOME SCIENCE

at Royal Victoria Theatre, Tuesday, Wednesday and Thursday afternoons this week.

FOR real smartness . . . for real economy, there's nothing to compare with "Winnie Winkle" dresses. Extremely low-priced in the first place, each garment is *guaranteed colorfast . . . guaranteed not to wear out within six months.* Moreover, "Winnie Winkle" dresses have no equal in style and fit, for, in addition to being the only inexpensive dresses to be patterned after Paris originals, they are carefully tailored to fit the figure. You'll like the bright, cheery models we are displaying, just as you're sure to be impressed by their value.

$1.95 $2.95 $3.95

TWINKLE SUITINGS

You can make a dress for almost nothing, if you use "Twinkle" suiting. See our wide selection of charming colors at 39¢ per yard.

• • •

Finer weaves, at 49¢ per yard.

• • •

"Twinkle" fabrics are guaranteed against fading and against wearing out within at least 6 months.

• • •

They are made from the finest Egyptian cotton.

• • •

Only in "Twinkle" suitings can you get such a wide color range. N-1

Hudson's Bay Company.
INCORPORATED 2ND MAY 1670.

Hudson's Bay Company.

INCORPORATED 2ND MAY 1670.

TUESDAY—COUPON DAY AT "THE BAY"

We want to check the pulling powers of the respective newspapers, so in return for your assistance we are offering you the most extraordinary savings on things you really need. Prices are for to-morrow only—9 to 6—nine hours—then back to the regular prices. As quantities in many instances are limited we advise early shopping—we reserve the right to limit quantity sold to any one customer. No phone orders, please! Just clip the coupons and present to saleselerks when making the purchase.

Coupon No. 15
Boys' Wash Suits
Little Wash Suits, with plain trousers and colored tops. Colors blue and green. Sizes 2 to 6 years..... 49c
—Second Floor, HBC

Coupon No. 23
Daytime Frocks
Smart figured, plaid and floral patterns, with contrasting trims. Sizes 16 to 44 ..... 97c
—Second Floor, HBC

Coupon No. 1
50c Turkey Lunch
Special Roast Turkey Luncheon, served in our Victorian Restaurant, from 11.30 to 2.30. With this coupon 35c
—Fourth Floor, HBC

Coupon No. 8
Waxed Paper
Parl Sani-wax Paper, in 100-feet rolls — unequalled for quality. Reg. 25c. Special for Coupon Day 19c
—Main Floor, HBC

Coupon No. 16
Madras Curtains
Good quality Madras Curtains in two attractive patterns. 36 inches wide, 2¼ yards long. Per pair..... 79c
—Third Floor, HBC

Coupon No. 24
Wool Undies
Women's Wool Undergarments, of Swiss rib and flat knit, in white and pastel shades 59c
—Second Floor, HBC

Coupon No. 2
Feather Pillows
Soft new feathers, in stripe art ticking. Size 15x25 inches. Limit of 2 to Each Customer 55c
—Third Floor, HBC

Coupon No. 9
Writing Pads
70-sheet Writing Pads, with linen-finish paper, line guide and blotter. Full-size pads. Reg. 25c, for 18c
—Main Floor, HBC

Coupon No. 17
Cocoa Door Mats
Superior quality Mats, extra deep brush and woven with strong diamond back. Size 27x16 inches 89c
—Third Floor, HBC

Coupon No. 25
Silk Hosiery
Semi-service Weight and Chiffon Silk Hose — every pair perfect! All sizes! All shades! Regular 79c 50c
—Main Floor, HBC

Coupon No. 3
Lamtex Wool
6 Balls for 50c
Lamtex Unshrinkable Wool, for sweaters, socks and children's garments, in heather mixtures and plain colors.
—Second Floor, HBC

Coupon No. 10
Victor Records
3 for 49c
Instrumental, vocal and Dance Music—10-inch, Double-side Records.
—Third Floor, HBC

Coupon No. 18
Galvanized Pails
Handy Galvanized Pails, 12-quart size, regular 25c each. Special 19c
—Third Floor, HBC

Coupon No. 26
100 Bedspreads
Krinklette Bedspreads, in novel stripes of rose, blue, green, gold and mauve. Sizes 72x100 and 80x100 inches... $1.00
—Main Floor, HBC

Coupon No. 4
Shetland Floss
9 for 45c
Regular 5c skeins Shetland Floss, in colors of rose, pink, mauve, blue, and white.
—Second Floor, HBC

Coupon No. 11
Piano Music
3 Copies for 19c
Standard and Classical Music by the world's best composers. Limit of 6 Copies to a Customer.
—Third Floor, HBC

Coupon No. 19
Straw Turbans
Straw Fabric Turbans in youthful styles, and attractive colors. Regular $1.49 value 98c
—Second Floor, HBC

Coupon No. 27
Salad Bowls
Nest of three sizes, 6, 7 and 8-inch in diameter. Cream body, with narrow blue band and cluster of bright fruit 50c
—Third Floor, HBC

Coupon No. 5
White Elastic
6 Yds. for 11c
Rayon Knicker Elastic, of popular and dependable quality, and absolutely boil-proof; ¼-inch width.
—Main Floor, HBC

Coupon No. 12
Women's Sweaters
New Pullover Sweaters, with many styles and colors to choose from. Sizes 32 to 38, at 89c
—Second Floor, HBC

Coupon No. 20
Corselettes
Inner-belt and Satin Corselettes, with swami tops and elastic side sections. Sizes 30 to 38 ..... $1.89
—Second Floor, HBC

Coupon No. 28
Hewetson Shoes
Girls' Hewetson Shoes, in patent ties and straps, black calf Oxfords. Sizes 8 to 10½ and 11 to 2. Regular $1.99 ..... $1.38
—Main Floor, HBC

Coupon No. 6
Jig-Saw Puzzles
Taj Mahal Jig-saw Puzzles, consisting of 135 pieces, and finished in oil colors. Regular 25c 15c
—Main Floor, HBC

Conpon No. 13
Men's Rayon Combs.
Regular $1.75 per suit. Mercury Combinations, in white, green, and peach. Sizes 34 to 44 ..... 95c
—Main Floor, HBC

Coupon No. 21
Rayon Undies
Including Panties, Bloomers and Vests, with opera or built-up straps. Our regular $1.00 group 69c
—Second Floor, HBC

Coupon No. 29
Leckie Boots
Boys' Leckie School Boots, with solid leather oil tan uppers and leather and Panco soles, regular $2.98.. $2.38
—Main Floor, HBC

Coupon No. 7
Business Envelopes
Blue-lined Envelopes, business size, of standard quality. Limited quantity only. Packages of 25..... 4c
—Main Floor, HBC

Coupon No. 14
Shirts and Shorts
Men's Woods' Rayon Shirts and Shorts, reg. $2.00 set. The two, cellophane wrapped for $1.00
—Main Floor, HBC

Coupon No. 22
Triangle Scarfs
Fine Silk Crepe Scarfs, including georgette and silk checks—lovely designs and good shades. Regular 98c.. 49c
—Main Floor, HBC

Coupon No. 30
Aluminumware
Including Pudding Pans, French Bucket Fryers, Dishpans, Roasters, Tea Kettles, Saucepans and Coffee Percolators 69c
—Third Floor, HBC

Coupon Day Specials in "The Bay" Quality Food Market

Coupon No. 31
Aylmer Peas
Size 3, No. 2 tins. Regular 12c per tin.
3 for 25c
—Groceteria, HBC

Coupon No. 34
Empress Marmalade
Empress Orange Marmalade, 4-lb. tin. Regular 42c..... 35c
—Groceteria, HBC

Coupon No. 37
Tea
HBC Family Blend, regular 23c, per lb..... 19c
—Service Grocery, HBC

Coupon No. 40
Sunlight Soap
Carton of Sunlight Soap, regular 19c per carton, 17c
3 for 50c
—Service Grocery, HBC

Coupon No. 32
Ormond's Sodas
Ormond's Empress Sodas, large packet Regular 20c, for..... 15c
—Groceteria, HBC

Coupon No. 35
New Zealand Butter
Finest New Zealand Butter, at a new low price.
3 Lbs. for 69c
—Groceteria, HBC

Coupon No. 38
Coffee
HBC Freshly Ground, regular 25c, per lb..... 21c
—Service Grocery, HBC

Coupon No. 41
Sirloin Steaks
Red Ribbon Sirloin Steaks, per lb..... 15c
—Meats, HBC

Coupon No. 33
Argood Jam
Argood Strawberry Jam, 4-lb. tin. Regular 45c..... 35c
—Groceteria, HBC

Coupon No. 36
Royal City Tomatoes
Large 2½ tin, regular 14c. Special, per tin..... 10c
—Service Grocery, HBC

Coupon No. 39
Netted Gem Potatoes
Quality guaranteed, regular 85c. 100-lb. sack..... 65c
—Service Grocery, HBC

Coupon No. 42
Pork Sausage
HBC Imperial Pork Sausage, regular 15c, per lb..... 10c
—Meats, HBC

SECOND SECTION

Victoria Daily Times

SECOND SECTION

VICTORIA, B.C., MONDAY, MARCH 13, 1933

TELEPHONE CLASSIFIED ADVERTISING TO E4175 OR E4176—WE WILL CHARGE IT

Victoria Daily Times
MEMBER AUDIT BUREAU CIRCULATION

TELEPHONES
8 a.m. to 8 p.m.—Circulation.....E7522
Advertising.....E4175
E4176

CLASSIFIED ADVERTISING RATES
1½c per word per insertion.
Minimum charge 25c.
$1.25 per line per month.
Minimum charge, $2.50.

Births, $1.00 per insertion.
Marriages, $1.50 per insertion.
Deaths, $1.50 first insertion and $1.00 succeeding insertions.
Funeral notices, In Memoriam notices and Card of Thanks, $1.50 per insertion.

In computing the number of words in an advertisement, estimate groups of three or less figures as one word. Dollar marks and all abbreviations count as one word.

In estimating the number of lines in an advertisement, count five words for the first two lines and seven words for each line thereafter. This is not an absolute guide to the number of lines, much depending on the length of the individual words.

The Times will not be responsible for more than one incorrect insertion of any advertisement ordered for more than one issue. Any claim for rebate on account of errors or omissions must be made within thirty days from the date of the same, otherwise the claim will not be allowed.

Advertisers who desire it may have replies addressed to a box at The Times Office and forwarded to their private address. A charge of 10c is made for this service.

Subscribers wishing their addresses changed should notify this office as well as the carrier. If your issue is missing, phone E7522 before 8 p.m. and a copy will be sent by special messenger.

INDEX TO CLASSIFIED ADS
The eight major groups of Classifications appear in the following order:

Announcement classifications	1 to 18
Employment classifications	19 to 24
For Sale—Wanted classifications	25 to 32
Automotive classifications	33 to 36
Rentals classifications	37 to 46
Real Estate classifications	47 to 54
Business Opportunities classifications	55
Financial classifications	56 to 57

BOX REPLIES AVAILABLE

Letters addressed to the following boxes are available at The Times Office on presentation of box tickets. Maximum results are obtained by advertisers who follow up replies promptly:

1652, 1734, 1830, 1839, 1860, 4197, 4358, 4641, 4764, 4766, 4846, 5046.

Announcements

DIED

HARE—At the home of his parents, 830 Dominion Road, Kenneth John Hare, in his eighth year. Born in Calgary, Alta., he had resided here with his parents for the last five months. He survives by his mother and father, Mr. and Mrs. J. J. Hare; two brothers, Roy Samuel and Edward Ivan, and two sisters, Pearl Louvine and Joan Audrey, all at home.

The remains are resting at the Sands Mortuary Ltd.'s Chapel, from where the funeral will take place on Tuesday, March 14, at 2 p.m. The Rev. Dr. Clem Davies will officiate and the remains will be laid at rest in Royal Oak Burial Park.

MACDONALD—There passed away at an early hour Saturday morning at family residence, 1146 Caledonia Avenue, Rebecca MacDonald, aged eighty-nine years, a native of Scotland and a resident of Victoria for the last twenty-five years. She is survived by two sons, two daughters and six grandchildren.

The remains are resting at the Thomson Funeral Home, from where the funeral will take place on Tuesday afternoon, March 14, at 2.30. Funeral will be private, and no flowers by special request.

WALLACE—There passed away at the Jubilee Hospital, on March 12, Alexander Wallace, in his twenty-sixth year. Born in Kilsyth, Sterlinghire, in 1907, he came to Victoria in 1911 and had resided here with his parents at 535 Macaulay Street, Esquimalt. He formerly was with the firm of David Spence, being connected with the engineering department. He leaves to mourn his passing his widow, Mrs. A. Wallace, and baby daughter, Beverly; his parents, Mr. and Mrs. A. Wallace; two brothers, Norman and Ian, at the family residence, 535 Macaulay Street, Esquimalt; two sisters, Mrs. W. Bromley at 1230 Finlayson Avenue and Mrs. Agnes Ross of Beverly Hills, California.

The remains are resting at the chapel of the Sands Mortuary Ltd., from where the funeral will take place on Wednesday afternoon, March 15, at 2 o'clock. The Rev. J. W. Switzer will conduct the services, after which the remains will be laid at rest in the family plot at Ross Bay Cemetery.

ELLIOTT—At the Provincial Royal Jubilee Hospital, on March 12, at forty-seven years of age, Pauline Beatrice Elliot, late of 1148 Rockland Avenue. The late Mrs. Elliott was born in Harrogate, Yorkshire, England, and came to Canada twenty-eight years ago. For the last six years she has resided in Victoria, where she is survived by her husband and two sons, Reginald C. and J. R. Elliott.

The remains rest at Hayward's B.C. Funeral Chapel, where the funeral service will be held on Tuesday, March 14, at 3.30. Interment will be at Royal Oak Burial Park.

NEWBIGGING—At the family residence, 614 Marifield Avenue, Saturday, March 11, John Newbigging, aged eighty-eight years. The late Mr. Newbigging was born in Scotland and had been a resident of this city and district for the last fifty-eight years, and is mourned by his widow; two daughters, Mrs. I. J. Johnsen of Vancouver, Mrs. A. T. Stewart of Victoria; three sons, J. H., J. L. and T. A., all of Victoria, and five grandchildren and two step-grandchildren.

The remains are resting at Hayward's B.C. Funeral Chapel, where the service will be held on Tuesday afternoon at 2 o'clock. Interment will be in the family plot at Ross Bay Cemetery.

7 FLORISTS

BALLANTYNE BROS. LIMITED
645 Fort Street Phone G2421
CUT FLOWERS AND DESIGNS
Greenhouses, North Quadra Street

8 FUNERAL DIRECTORS

SANDS MORTUARY LTD.
1612 Quadra St., Victoria, B.C.
Phone E7511-G3530
Maximum in service modestly priced

THOMSON FUNERAL HOME
Est. in 1911 Formerly of Winnipeg, Man
We Provide Service With Homelike Surroundings
Lady Attendant Personal Attention
1625 Quadra St. Phone G3612
Night or day

FUNERAL DIRECTORS
(Continued)

Sympathetic and Dignified Services provided by
S. J. CURRY & SON
Funeral Directors
Large Chapel Private Family Rooms

HAYWARD'S B.C. FUNERAL CO. LTD.
Established 1867
734 Broughton Street
Calls Attended to at All Hours
Moderate charges Lady attendant
Phones: E3614, G7679, G7682, E4065

McCALL BROS.
"The Floral Funeral Home"
Office and Chapel corner Johnson and Vancouver Streets. Phone G2012

MONUMENTAL WORKS

STEWART MONUMENTAL WORKS LIMITED. Take No. 6 or No. 7 street car to works, 1401 May St. Phone G3452. tf

10 Coming Events

ATTEND SAINT PATRICK'S EVE CONCERT by the Troubadours, auspices Victoria Women's Institute, Burns's Hall, March 16. Tickets 35c and 50c; Fletcher Bros. 4986-11-64

A PARTNER 500, SATURDAY, 8.30, 1230 Government St. Prizes; Two $4, two $2; two $1, tenbid. Admission 25c. 4554-26-62

A PROGRESSIVE WHIST DRIVE EVERY Monday, 8.45, Eagles' Hall, 1319 Govt. St. Prizes: 1st, two $4; 2nd, two $2.50; 3rd, two $1; special, two $1. Admission 25c. Everybody welcome. 5166-1-61

BARTON'S HEALTH LECTURES DISCONTINUED. Consultations, phone E2013.

BE AT THE SHRINE HALL ON MARCH 17, the Canadian Legion's great St. Patrick dance; 9-1. Tickets, 50c. 5193-1-61

BIG NIGHT—CHAMBER OF COMMERCE, Wednesday night, 15th, Old-timers' Reunion dance; ladies 10c, gents 25c. The Old-timers' Orchestra. 5198-3-63

BRIDGE TOURNAMENT — ST. AIDAN'S Y.P.S., St. Luke's Hall, Cedar Hill Cross Rd., Wednesday, March 15, 8.15 p.m. Prizes, refreshments. Admission 25c. 1858-2-62

BURNSIDE BOWLERS ANNOUNCE AN old-time dance for Friday 17 (Emerald Novelties). Also that they have a private bowling lawn for rent which would suit members of army, navy, police or civil service, lodge or fraternity, employees of department store, business house or industrial organization, church, educational or sports group. Accommodation for 24 players at one time. Terms for one season with option of three-year lease upon application to G. Vallance, secretary Hampton Hall, Victoria.

CO-OPERATIVE LAND LEAGUE CONCERT and St. Patrick's dance; tombola. Canada Hall. Friday 17, 8 p.m. 5163-5-65

HAMSTERLEY LAKESIDE NOW OPEN—Delicious country meals, afternoon teas, from 20c. tf

ILLUSTRATED LECTURE, WEST COAST—By Mr. Harrison, March 14, 8 p.m. Adults 15c children 10c. 500 card party March 16, 8 p.m., 25c. Royal Oak Hall. 5182-3-62

J.B.A.A. ST. PATRICK'S DANCE, CLUB house, Friday, March 17; 9 to 1. Leh Acre's orchestra. Refreshments. Admission 50c. 5170-6-65

LONESOME GET-ACQUAINTED CLUB — St. Patrick's masquerade dance," Wednesday, 15th, Maccabee Hall, 724 Fort; 9-12. Admission 25c. Exceptionally good prizes. Violet Pet spicy orchestra. 5199-3-63

PRO PATRIA BRANCH, CANADIAN LEGION will hold its regular monthly meeting on Tuesday, March 14, at 8 o'clock, in the auditorium. As many members as possible are requested to attend. 5192-2-62

SPIRITUAL SCIENCE TEMPLE, 1406 Douglas St., Sunday, 3 p.m. and 7.30 p.m., Mr. Blackett. Messages, Mrs. Burney. Circle, Monday, 8 p.m. All welcome. xxx

ST. ANDREW'S AND CALEDONIAN SOCIETY grand concert and dance, A.O.F. Hall, March 17, at 8 p.m. Findlay's orchestra; refreshments, 50c. Tickets at Horseshoe Cigar Stand. 4975-1-65

YE OLDE ST. PATRICK'S CABARET AND supper dance, in aid of injured players' fund of V. and D.L., "Plantation-by-the-Sea," Reg Wood's orchestra, Friday, March 17; 9-1. Reserved table ticket, 65 (for six people); single ticket, $1. Phone E3343 and G3723 for reservations. 5160-5-64

V.W.B. BOWLING CLUB — OLD-TIME and modern dance. Stanley's Hall, Tuesday, March 14, 8 to 12 p.m. Expert tuition in square dances. Refreshments. Admission 25c. 1862-1-61

11 LOST AND FOUND

LOST—LICENSE PLATE, NO. 187. TELEphone E1542. 5207-2-62

STRAYED FROM 1113 PANDORA AVE., S. Alsatian pup, four months. Anyone found harboring same will be prosecuted. E2368. 5044-1-66

13a Business Cards

BUILDERS AND CONTRACTORS

M. P. PAINE—ALTERATIONS, REPAIRS; expert roof repairs; concrete work. G7058

CHIMNEYS AND FIREPLACES

CHANGE OLD FOUNDATIONS TO CEment blocks, save cribbing; work guaranteed. E5340.

CHIMNEY SWEEP

A CLEAN SWEEP—PHONE FRED CARter, successor to Wm. Neal. E7363. 5017-tf

MAKE YOUR SPRING CLEANING REservation now with Hearn, The Clean Sweep. G 0216. 5043-26-61

DYEING AND CLEANING

CITY DYE WORKS—GEO. McCANN, PROprietor, 844 Fort Street. Phone G1631.

ELECTRICAL CONTRACTOR

THE SAUNDERS ELECTRIC SERVICE, 308 Douglas St. Phone G7312. Electrical repair and wiring specialists. tf

FLOORS

V. I. HARDWOOD FLOOR CO., 707 JOHNson. Reduced prices on all work. G7314.

INCOME TAX

DOM., PROV. INCOME TAX RETURNS—Diespecker, 208 Central Bldg. Ph. E6641. 4786-26-69

INSURANCE

FIRE, LIFE, AUTO AND ACCIDENT INsurance. Eo. Lee, Parsons & Co. Ltd

PAINTING AND PAPERHANGING

KALSOMINING, ROOF REPAIRS, PAINTing, paperhanging, etc. Prompt and reasonable. G2381. xx-tf

PLUMBING AND HEATING

A. & HASENFRATZ — PLUMBING AND heating. 1120 View. Phone E2441.

RAZOR BLADES

HAIL SMILING MORN' WITH A MORNing smile. Myatt's blades help. Now only 40c pkt.

RESHINGLING

RESHINGLING AND ROOF REPAIRS — low cost; guaranteed. A. Robertson. G3858. 4977-26-78

UPHOLSTERY

WE RE-COVER, MAKE TO ORDER OR slip cover. Call G4443. H. F. Vincent, 560 Cornwall; estimates free. tf

WOOD AND COAL

ALL OLD GROWTH FIR CORDWOOD — $5.75 and $6; 4 ft., 2-cord loads, $4.50 cord. Douglas Fuel. Phone G6576. 4644-26-66

ALL KINDS CORDWOOD, $6, NOW $5.75; bone dry; 2-week special, E5015; night, G6005. 1866-tf

AMAR SINOH — CORDWOOD, FIRST growth, $6.50; dryland, $4.50, ½ cord $2.25; millwood, $5.50, ½ cord $2.75. Day phone E9111; night, E6830. 1832-26-82

BEST CEDAR WOOD, $2, MIXED CEDAR, $2.00 load. Phone E3727. tf

BEST DRYLAND WOOD, $4.50 CD.; CORDwood, $6; cedar, $3. Gleneagle Wood. G1813, night E3182.

BRITISH COAL — ONE TON, 11.25; ½ ton, 5.75; ¼ ton, 3.00; slack, 7.50; delivered free. E6525. 1720-25-67

BRITISH COAL, $11.25 TON. RICHwell slack for furnace, $5.50. Dry cordwood, $6.50. The Heat Shop, 706 Fort. G2343. tf

CORDWOOD SAWN FOR 60c A CORD — Phone G2074. 4826-26-74

COOPERAGE WOOD CO., G1941; BLOCKS stove, kindling; dry land wood; low price. 1702-26-67

COOPERAGE WOOD—BLOCKS $3, STOVE $2.50 kindling $2 cordwood $3 25 C2341 3104-tf

CORDWOOD—BONE DRY, 1-FT. LENGTHS $6.25 ½ cd. $3.50; 15-day guarantee. E9242. 26-62

MILLWOOD—DRYLAND BLOCKS, $4.50; 2 cds., $8.50; cordwood, $6. E2741. 1693-26-65

SHAWNIGAN DOUGLAS FIR WOOD CO visible agents: 2300 Govt. St. E3914.

SHAWNIGAN, MALAHAT, HILLCREST dryland wood, $4.25 cd. Day-night, phone G6413. 4655-26-65

13b Professional Cards

AUDITOR

INCOME TAX RETURNS; auditing, bookkeeping; 60c per hour. E6323. 4336-26-62

ENGRAVERS

PHOTO-ENGRAVING — HALF-TONE AND line. Times Engraving Department. Phone E4175

FENCING

FENCING, SWIMMING, PHYSICAL TRAINing lessons; nominal fees. F. and M. Ellison, Crystal Garden. 1794-26-62

MEDICAL AND CONVALESCENT

SUNHILL SANATARIUM—CURATIVE, CONvalescent. Diet a specialty. Swedish massage. E5021.

OSTEOPATHIC PHYSICIAN

DR. VERNON B. TAYLOR, REGISTERED and licensed. 406-7-8 Belmont Building. Phone E7633.

14 EDUCATIONAL

AT VICTORIA COACHING COLLEGE 1100 Broad St. G. A. Lundie, M.A., Phone E0720.

FIRST CLASS TUTORING IN ALL MAtriculation subjects and Victoria College. French and chemistry may be received from an honor student. Terms very reasonable. Phone G1847. xxx

MACMILLAN SHORTHAND SCHOOL, 1011 Govt. St. Commercial subjects. Thorough instruction. G4241. E. A. Macmillan, prin.

SPEEDWRITING, BRIEF ENG. SHORThand system; easy home study; saves time and money. 857 Fort St. Phone G3585. 4668-26-73

THE ROYAL BUSINESS COLLEGE, 1006 Govt. G6016. Miss E. W. Sayer, Prin. tf

TUITION AT STUDENT'S HOME. MATHS a specialty. A. D. Muskett. E6191.

VICTORIA SCHOOL OF EXPRESSION — Mrs. Wilfrid Ord, F.T.C.L., M.R.S.T. 1009 Cook Street. Phone G5523.

14c DANCING

BALLET, ACROBATIC, TAP, HIGHLAND—At Violet Parker Studio, 1112 Govt.

17 MISCELLANEOUS

LAWN MOWERS GROUND AND REpaired. Waite's Key Shop, 1411 Douglas.

SAWS FILED, GUMMED, SET; TOOLS sharpened. E1029. W. Emery, 1567 Gladstone. tf

OUR BOARDING HOUSE —By AHERN

18 Personal

A BUSINESS MAN'S MEAL AT A REAsonable price. See you at the Mayfair Cafe, 1011 Broad St.

A FEW OF THE OXFORD GROUP MOVEment lights are here to tell the old, old story. We still remind you that our coarse whole wheat bread (free from molasses, sugar or white flour) assists nature to build a healthy body and a progressive mind. Our English muffins, crumpets, tea cakes and brandy snaps cheer. Many do, and so may you, profit through buying our quality foods. Golden Loaf Bakery, 711 Fort St.

A FINE SELECTION OF ST. PATRICK'S Day candies and lovely, lucky shamrock boxes, at Wiper's Confectionery, Yates Street. tf

A GALA NIGHT AIDING THE EIGHTless. The Troubadours' new production, "Get Busy," Shrine Auditorium, Thursday, March 23, 8.30 p.m. Tickets, 50c. Fletcher Bros.

A TREAT IS ALWAYS IN STORE FOR those who call at the Cream Puff Bakery, 640 Yates Street.

ALL ABOUT YOURSELF! MME. MOBIUS, expert reader, solves your problems. Typed sketch of yourself free with special 25c reading. Office, Balmoral Hotel, Suite 18. tf

BATHS, MASSAGE; REG. CHIROPODIST. Electrolysis. Mrs. Barker, 306 Campbell Bldg. G1661. tf

BOOKCASES, KITCHEN CABINETS, whitewood furniture to order. Guest, 812 Fort. G0048. 5001-26-80

ELECTRIC BATHS, MASSAGE—R. H. BARker London diploma 401 Campbell Bldg. E6943.

ECZEMA, ITCH, ULCERATED LEGS—USE George Lee's Chinese remedy. Sold by 1501 Government, David Spencer, Hudson's Bay, Woodward's.

GOOD VISION—YOUR MOST IMPORTant asset. Consult Gordon Shaw, Woolworth Bldg. tf

MRS. HEY, CRYSTAL READER. FOR APpointment phone G2488. 4827-26-72

SCRAP TEETH AND OLD GOLD BOUGHT! Watch Bench, 1114 Broad St. tf

THE MILTON CO., 1044 OAK BAY AVE., new wearable hats from $2.98. Printzella" Wash Dresses, sunfast and fubfast, from $1.00 to $2.98. Phone E9311. tf

Employment

19 HELP WANTED—MALE

PROVINCIAL AND DOMINION INCOME TAX RETURNS MADE OUT
JOHN WOOD
C6075 709 YATES ST. 1793-2-77

OUTSIDE SALESMAN WANTED FOR electrical appliances. Apply by letter only to B.C. Electric, 1501 Douglas St. 5174-6-63

GARAGES, SERVICE STATIONS, AUTO suppliers, hardware stores, drug stores or anybody who wishes to make some money, sell chamois skins, for cleaning and polishing. Very low prices. One dollar brings you sample order of nine skins, three grades. Prepaid to your door. Money refunded if not satisfactory. Get in on it now—season just commencing. Address G. G. W., Room 503, 3575 St. Lawrence Blvd., Montreal. 5189-1-61

20 HELP WANTED—FEMALE

$2.25 STEAM, OIL OR ALVETTA PERmanent Guar. G7443. La France Hairdressers. Equimalt.

21 SITUATIONS WANTED—MALE

GARDENING OF ALL KINDS BY EXperienced man. E6850, after 6 p.m.

HOUSES REPAIRS, ANYTHING IN CARpentry work; brick, plaster or paint. Plans estimates. J. Patrall, phone E3643.

OLD PUBLIC SCHOOL BOY, EX-NAVAL officer, requires position urgently, chauffeur, houseman, garden work; experience; wages secondary consideration. Box 25, Times. 000-tf

PAINTING, PAPERHANGING, KALSOMINing and roof repairs done reasonably. Satisfaction guaranteed. Phone G2381. tf

PLUMBING, JOBBING—NEW LOW PRICE. 40c an hour. Phone G7477, after 6. 1863-6-69

REQUIRED, URGENTLY, WORK, DAIRY farm; experienced; $10 per month and board. Box 16, Times. 000-tf

ROCK WORK, ANY KIND, EXCAVATING, ditching; G4426; air-steel outfit.

24 Beauty Specialists

A PERMANENT WAVE OF DISTINCTION, complete, $5; no extra charges, and the ends are curly. Bert Waude, hairdresser, inc., 740 Fort St. E4023. tf

A FINGER WAVE, MARCEL, HAIRCUT IN your home. Experienced operator, E3156. 1732-25-69

BEAUTY SPECIALISTS
(Continued)

FINGER WAVE, MARCEL, HAIRCUT, ETC., in your home. Experienced operator, E9720. 1797-26-78

EVERY MORNING SPECIAL AT MAISON Tyrrell Parlors, 9 till 10 a.m. Guaranteed permanents from $4. Marcel or finger wave, 50c, with shampoo 75c. Without appointment. tf

$3.75—STEAM-OIL PERMANENT WAVE. James Bay Beauty Parlor, 218 Menzies. G6344. 5025-26-80

$3 PERMANENT — COMPLETE. EXPERT work. Victoria Beauty Parlor, 1218 Broad. E8515. tf

For Sale—Wanted

25 FOR SALE—MISCELLANEOUS

AMOS AND ANDY CHIMNEY SWEEPS. "See us this spring." Phone E8746. 5024-26-80

A VARIETY—COD, HALIBUT, SALMON steaks, shell fish, from the ocean to your table. We deliver. E6031. Morrison's, 752 Yates St., opp. Dominion Hotel.

A MULTIGRAPH MACHINE, IN FIRSTclass condition (produces letters and circulars exactly like typewriting, by ribbon process). The ideal machine for a lodge, club or society desiring to send out its own circular letters and postcards; also for any man or woman desiring to make a little extra money on the side. Price for cash, $80. Apply Room 22, 640 Fort Street, Victoria, B.C. tf

ARRIVING FRIDAY MORNING—A BOAT load of flounders or plaice, 8c per lb. Askey's Fish Market, 624 Yates St. G7101. tf

AWNINGS—NOW IS THE TIME TO SEE about awnings. F. Jeune & Bro. Ltd., 570 Johnson St. G4632.

BEACH "FALCON" RANGE—FANCY TILE back and waterfront. Bargain, $42.50. Hatt's Hardware.

BLACK SOIL, CLAY, ROCK, CINDERS, manure; ploughing and harrowing done. G5561. 5034-26-81

BLACK SOIL, ROCK, MANURE, CINDERS, filling gravel. Deliv. E8481.

CARPETS — 7x9 AXMINSTER, $15; 9x12 Wilton, $25; like new. Camphor chest, $8. Sidney West, 734 Fort St. G7921.

ELECTRIC MOTORS — RENT OR SALE. Armature winding. Elevator and general repairs. Ascroft Electr. Machy. Co., 949 Yates. G6215. 4833-26-73

FACTORY CLEARANCE SALE OF MATtresses. 823 Fisguard St. E3268. 3845-tf

FOR SALE—ENTERPRISE RANGE, 6-hole, A1 condition, $35. Phone E5673. tf

FINEST BLACK SOIL ROCK FOR ROCK gardens, terrace manure. E3977. tf

HARDWOOD LUMBER AND FURNITURE, any article to order—Ladder back chairs in maple, $3.00 each. R. A. Green Lumber Co., 2869 Maple St. G7614.

JAPALAC ENAMEL, VARNISH AND FLOOR enamel; 20% reduction. Don't miss it. Plucks Hardware, 2600 Government St. E4533. 2992-tf

OUR BREAD AND ALL OUR PRODUCTS are made from finest local butter and fresh local eggs, fresh full cream, highest quality flour. The Pie Shop, 617 View. E2531. tf

NEW PLUMBING FIXTURES
AT
BIG REDUCTIONS
2—16x22 Lav. Basins.
2—15x25 Lav. Basins.
6—18x20 Vit. China Lav. Basins
2—19x22 Vit. China Lav. Basins.
1—18x36 P.R. Sinks.
6—White China Closet.
5—Special Wood Drain Board.
THEY WON'T LAST LONG SO
COME EARLY AND TAKE YOUR PICK
THACKER AND SONS, LTD.
755 Broughton Street Phone E 1166

RAW JERSEY MILK—"A" GRADE CERtificate, 10 qts. $1. G3140 between 10 a.m. and 5 p.m. 4768-26-70

SIX-HOLE RANGE, ENAMEL DOOR, thermometer, steel top, waterfront, $37.50. Carter's Stove Store, 822 Fort St. E3511.

SLEEPING BAGS—JUST THE THING FOR miners, $6.75. F. Jeune & Bro. Ltd., 570 Johnson St. G4632.

SMALL BAKERS' GAS OVEN (FOUR deck); perfect condition. $60 cash. Phone G4319. 5195-3-63

PREMIUM SPECIAL FOR JAMESON COFfee Company's coupons. For coupons to the value of 10 (regularly 25) we will give you, while they last, a beautifully decorated British cup and saucer, maple pattern, made by Mealin, England. We have many other useful and beautiful premiums. Buy Jameson products and save the coupons. All grocers sell them. Postage extra. W. A. Jameson Coffee Co. Ltd., 734 Broughton St., Victoria. 4830-26-77

PROMPT RELIABLE REPAIR WORK — Watches, clocks, jewelry; engraving. Satisfaction guaranteed. White's, 1006 Broad St. E9552. 5197-2-61

RANGE CASTINGS FOR MOST ALL makes. B.C. Hardware, 716 Fort St.

FOR SALE MISCELLANEOUS
(Continued)

SHOT GUN, 12 GAUGE, $17.50; FIELD glasses and case, $6.75; gramophone records, 10c; leather valises, $3.75; suitcases, $1.75; microscope, $4.75; reading glasses, 75c; new Dunlop bicycle tires, $1.25; bicycle tubes, new, 75c; 201A radio tubes, 50c; 10 used electric radios at $20 up; late style spectacles to fit any sight, $2.75. Jacob Aaronson's New and Second-hand Store, 581 Johnson St. G4722

SPECIAL — FRESH ROASTED JAMAICA coffee, 23c lb.; India tea, 24c lb. Cairo Coffee Shop, opp. Hudson's Bay Co., Douglas St. 4927-26-76

USED VACUUM CLEANERS AT REDUCED prices. Also several used radios in good condition. B.C. Electric, Douglas St. 5173-6-63

SCHOOLS AND COLLEGES

PLANT A GOOD GARDEN THIS SPRING—With McFayden's seeds, it costs so little and grows so much, 2½c, 3c and 4c per packet for most seeds. Big, oversize packets. All seeds government tested. Write for free seed list. Clip this ad and get large packet beautiful flowers free. McFayden Seed Co., Winnipeg. gen-6-66

25a BICYCLES & MOTORCYCLES

BICYCLES, $12.50 to $17.50. NEW C.C.M., $27.50. Expert repairs. Victory Cycle Works, 581 Johnson St. G4722. tf

RIDE A BICYCLE — QUICKER THAN walking, cheaper than street cars and extremely healthy. New bicycles from $32.50; rebuilt machines from $15.00, thoroughly overhauled. Cord tires, $1.35. Tubes, 75c. Chains, $1.00. Pedals, $1.50. Saddles, $2.00. Robinson's, 1220 Broad St., opposite Colonist. Phone E6212.

25b MUSICAL INSTRUMENTS

CELLO, $50; E FLAT SAXOPHONE, $65; C melody saxophone, $50; E flat base, $16.50. Hickling, 741 Pandora.

FOR SALE — NEW SCALE WILLIAMS piano, mahogany case, excellent condition, superb tone and gully guaranteed. Price, $135, on easy terms. Third floor, Hudson's Bay Co.

SPECIAL—VIOLIN OUTFIT COMPLETE $8.50. P. E. George's music store, 713 Pandora. E4431.

TEACH PIANO, WORTH $175; SPECIAL, $97.50. Fletcher Bros., 1110 Douglas St.

25c RADIOS

ELECTRIC RADIOS FOR HIRE BY THE week or month. 581 Johnson St. G4722

FOR SALE—1933 DICTATOR RADIO, SUperheterodyne model; new model, fully guaranteed. Price, $39, on easy terms. Third Floor, Hudson's Bay Co.

NEW WESTINGHOUSE CONSOLE 8-TUBE superhet radios $69.75; also Northern Electric radios $19.75; used electric radios at $20, $22.50, $27.50 and $32.50. Rogers electric radio, $20. Easy payments. Phone for free tube test. Jacob Aaronson, 581 Johnson St. G4722.

TEN PIANOS WANTED!
TRADE IN THAT PIANO FOR AN UP-TO-DATE VICTOR RADIO SET
LIBERAL ALLOWANCE MADE
RADIO DEPT. DAVID SPENCER LTD.

25d Building Materials

LUMBER FOR EVERY PURPOSE
Large stocks. Lowest prices. Wood grained Gyproc, etc. The Moore Whittington Lumber Co. Ltd., G3211, E2911.

SIDNEY SPEEDY SERVICE
If you are building a fence or fixing up your old one, we have the material in our yard. Cedar posts in 4x4, 5x5 or 6x6, all lengths in rough or dressed to suit your requirements. Phone us for an estimate. We can make prompt delivery.
SIDNEY LUMBER CO. LTD.
Phone G3515 2116 Government St

A SPRING LIST OF GOOD USED LUMber: Windows, doors; plate glass, 10.0x13.0; two heating plants, 3x14s to 24 ft., 3x12s to 28t., 2x10s, 2x12s, 6x8s long, one pair of oak doors, leaded glass, 1x6 to 1x12 boards, 6-in. rustic, flooring. At end of Shasta Place.

25e Public Market Specials

SEE SATURDAY SPECIALS AT STALL 23, on newly-filled veal, pork lamb, farm produce. W. B. S. Polson.

TURKEYS, ROASTING CHICKEN, YOUNG fowl, broilers; all local birds. George Watkiss.

25f Pandora Market Specials

BUYRITE GROCETERIA—STALL 2
Cut macaroni, 3 lbs. 13c; Yacht salmon ½s, 5c; Brunswick sardines, 4 for 27c; tall cans pilchards, 9c; mild cheese, 17c.

PERENNIALS, 20c; COTTAGE CHEESE, milk, cream. Menger & Sons, Stall 7. 5203-26-80

STALL 3 — QUALITY SAUSAGE, PORK pies and fresh meats. Also Stall 22, Public Market. 5146-26-74

27 WANTED—MISCELLANEOUS

ATTENTION! WE BUY STOVES, TOOLS, furniture, junk; good prices. Phone G5613. 4618-26-63

HIGHEST PRICES FOR DIAMONDS, OLD gold. Aaronson's, 581 Johnson St. G4722

OLD GOLD JEWELRY, OLD SILVER, ETC bought for cash. Joseph Rose, Jeweller, 1013 Government St. tf

OLD SILVER BOUGHT, ANY KIND. VICtoria mfg. Jeweler; No. 2, 1112 Govt. E7915. 4623-26-63

WANTED, BLUE CHINCHILLA RABBIT (doe) in exchange for Black Flemish Giant (buck). Box 1200 Times. ***-tf

28 DOGS AND CATS

FOR SALE — BOSTON BULL PUPPY (male), two months old. E9039. 5194-3-63

32 BOATS AND ENGINES

BOAT LUMBER—CEDAR, SPRUCE, OAK; low prices. Oars shaped; $1.25 pair. Daniel Saw Mill. G1422. tf

29-FT. CABIN CRUISER—GOOD CONDItion. $325. E7719 or Creed Boathouse, Brentwood. 5197-3-62

Automotive

34 AUTO SERVICE DIRECTORY

RETREADS AND GOOD USED TIRES — Jones Bros. Service Station Ltd., cor. Yates and Quadra Sts.

EXPERT AUTO REPAIRS
14 YEARS CHEVROLET EXPERIENCE
PRICES REASONABLE
GEO. RESIDE EMPRESS GARAGE
RES. G5469 E7612
4965-26-79

36 AUTOMOBILES

AUTO PARTS — ALL KINDS FOR ALL makes of cars. W. Frank Cameron Auto Wrecking, 949-53 View. Phone E6632. tf

BUY HERE WITH CONFIDENCE
$625—CHEVROLET SEDAN 1931.
550—DE SOTO SEDAN 1930.
495—CHEVROLET SEDAN 1930.
375—PLYMOUTH COUPE 1929.
THE MOTOR HOUSE (Victoria) LTD.
Chevrolet Dealers
Phone E1107 971 Yates St.

NATIONAL MOTOR CO. LTD.
1928 DODGE SEDAN, including license $375
1929 FORD FORDOR SEDAN, with license $295
1931 DE LUXE TUDOR SEDAN, with extras $395
819 Yates Street
Garden 8171

1932 CHEVROLET SPORT ROADSTER
THINK this over! This car cannot be told from new. Mechanically in perfect running order, not a year old yet. One of the most striking models ever designed by Chevrolet. Hawaiian blue, silver wheels, brown leather upholstery. Rumble seat, trunk rack, two spare wheels in fender wells, dual horns and many extras. See it. Try it. TO-DAY'S BEST BUY $675
THOMAS PLIMLEY LTD.
1010 Yates St. Phone G7161

WANTED — LET US SELL YOUR USED car for cash. Dominion Garage, 615 Courtney St. E5132.

DOZENS OF REAL BARGAINS—MUTUAL Auto Sales, 925 Yates. 4781-26-69

1928 Chevrolet Sedan, real, economical transportation $275
1928 Whippet Four Three-passenger Coupe, four new tires $185
1926 Essex Coach, looks and runs fine $95
1922 Maxwell $15
Touring
MASTERS MOTOR CO. LTD.
809 Yates Phone E3541

EXTRA SPECIAL!
1932 BUICK SEDAN—One of the swell de luxe models; wire wheels, two spares on sides, trunk rack, etc.; brand new. Certainly a rare opportunity to secure one of these remarkable cars at a substantial saving.
Assortment of Others
H. A. DAVIE LTD.
McLaughlin-Buick Cars G.M.C. Trucks
860 Yates St. Phone G8154

A. W. CARTER LTD.
DEPENDABLE USED CARS
WHY NOT HAVE ONE ALSO?
CHEVROLET Coach ..... $ 50.00
STUDEBAKER Coupe ..... $ 95.00
DODGE Roadster $100.00
ESSEX Coach $100.00
A. W. CARTER LTD. Yates, St

BEGG'S SPRING CAR SALE!
Your choice of Nash, Buicks, Dodges, Chevrolets, Fords, Marmon, Auburn, Plymouth, etc.
At Lowest Prices of the Year
BEGG MOTOR CO. LTD.
869 Yates Street.

"JUNKIE" AUTO WRECKER
Wants 50 late model cars for wrecking; best cash prices paid.
We have spare parts for the following late model cars in stock: 1924 to 1930 Buicks, Cadillac, Chevrolet, Chrysler, Dodge, Essex, Model A Ford, Hudson, Hupmobile, Jewett, Paige, Pontiac, Reo, Studebaker, Willys-Knight. Also a large assortment of truck parts. Engines from $35 up. S.H. tires, batteries, generators, starters, etc. 1931 Model A Ford engine, $75.
PACIFIC AUTO WRECKING CO. LTD.
937 View Street Phone E7521

JAMESON'S NEW LOW 1933 PRICES ON USED CARS
1928 Erskine Coach, in first class condition, reduced to $245
1927 Studebaker Dictator Sedan, like new, reduced to $395
Willys-Knight Touring, in good running condition $75
JAMESON MOTORS LTD.
740 Broughton St. Phone G1161

1926 CHEV. COUPE, IN GOOD CONDItion, $135. Will take light car or closed truck in trade. Louie Nelson's Garage, Blanshard and Johnson. 5176-3-62

Rentals

37 FURNISHED SUITES

DUPLEX—3-ROOM SUITE, PRIVATE bathroom, private entrance, fully furnished, gas range and hot-water heater, furnace heated, garage; Beacon Hill district near Dallas Rd. Vacant April 1. May be seen on appointment only. Phone E3673. tf

FIELD APARTMENTS — COMFORTABLE suites at attractive rents. G6119. tf

FURNISHED, 2-ROOM, BRIGHT S

AGENTS' OFFERINGS
(Continued)

CLOSE IN

Within walking distance of town, nice semi-bungalow, 6 rooms, 2 bedrooms down and 2 up; large living-room, in excellent condition; small lot; taxes round $45. Will sell on fairly easy terms.
Price $1600

SAANICH—Fairly close in, high ground, nice 5-room bungalow, solid foundation, no basement or garage; large rooms, 3-piece bathroom, about quarter acre, fruit trees. A bargain at $1350

EXCHANGE WANTED—Owner will trade Saanich six-room bungalow, frame, full basement, garage, taxes $16; valued at $2,000; clear title; for unencumbered bungalow situated close in, James Bay preferred.

THE B.C. LAND & INVEST. AGCY. LTD.
922 Government St. G 4115

FOR SALE OR TRADE

Garage building; centre of town. Very suitable for auto wrecking and spare part business. Clear title.

Apartment house; attractive, modern, hot-water heated; frigidaires, etc.

OLIVER, STEWART CLARK & CO. LTD.
640 Fort Street Phone E5041

YOU ARE SURELY GOING TO BUILD

this summer that picturesque little bungalow you have been thinking about and this is the time to consider the purchasing of your site. We can offer two or three very nice acre or half acre lots in the
CLOVERDALE AND NORTH QUADRA DISTRICT
In selecting your homesite the location is most important from a resale point of view. You will not make a mistake in buying in this district. Let us show you these:
GLASGOW ST.—One acre, in natural state; high location; good view $1,000
(Will sell either half)
CLOVERDALE AVE.—Three-quarter acre, in oak trees; some cleared land; nice view $775
LOVAT AVE.—About one-third acre; all cleared with slope to road $300
(Offers at figures below the above will be considered)
EASY TERMS CAN BE ARRANGED
SWINERTON & MUSGRAVE LTD.
620 Broughton Street

TO WIND UP ESTATES

1—$10 down and you can go ahead and build your own home; three lots only, North Quadra, five minutes from Tolmie Avenue. Price, only $175.
2—Make offer, one only, in same district, four-room house, with ¼ acre lot, fruit trees, etc.
3—Ten only, one acre blocks of beautiful home sites, with lovely oak trees and commanding a nice outlook. Terms to suit.
4—Gorge district, a few minutes from the main road, six lots, ranging in price from $95 up. Terms can also be given on these. For appointment to view, phone E6001 or call at 3588 Quadra.
SAANICH REALTY
E6001 3588 Quadra St.

SUBURBAN ACREAGE

Cedar Hill Road, within 3½-mile circle, parcels of various sizes at $250 to $300 per acre.
North Quadra Street, within 3-mile circle, two parcels of 2½ acres, at $1,000 each.
Charlton Street, a parcel of 10 acres; some good timber; one acre cleared, $1,000.
Gordon Head, two parcels, one acre each, with sea views, at $750.
THE ROYAL TRUST CO.
Real Estate Dept.
E4126 E5762

51 PROPERTY FOR SALE

FOR SALE — LOT, 60x120, WITH TWO houses lately renovated; new roofs, plumbing, decorating; near Hudson's Bay Store, off Douglas St.; reliable tenants, steady rent. Will sacrifice for $1,000 cash. Apply owner, Box 1838 Times. 1838-2-61

PROPERTY FOR EXCHANGE

WANTED—SMALL HOUSE WITH LOT, IN city or Saanich, for equity in large house with city conveniences, two acres land. Box 1868 Times. 1868-1-61

54 FRUIT AND FARM LANDS

FREE RENT — 66 ACRES (ISLAND), partly improved buildings, two boats. Party should have small income. K1581. 5188-2-62

55 Business Opportunities

PROSPECTOR REQUIRES FINANCIAL ASsistance to locate placer gold claims, newly discovered creek, Cariboo, also quartz. Highest references. Box 1742 Times. 1742-2-61

SOMEONE IS GOING TO GET A BARGAIN IN A FINE HOME

We have received instructions (from the owner now in England) to sell his fine residence situated off St. Charles Street

"At the Best Offer We Can Get"

Stucco construction, built only a few years ago at a cost of $30,000. Contains large drawing-room, den, dining-room, 4 bedrooms, 2 bathrooms. Hot water heating. High location. Sea view.

Let Us Show You This Home

PEMBERTON & SON
Established 1887
625 Fort Street Phone G 8124

"Buy a Home—and Be Independent"

Buy a Gorge Home

With three beautiful lots and a modern five-room Stucco Bungalow with low Saanich taxes; close to city, schools and transportation. Only $3,000, terms; discount for cash.
BUY A CITY HOME
On easy terms, a nice six-room Bungalow with an exceptional fine garden, hedge, lawn, shrubs, fruit trees, berries, etc. Only $2,000; terms, $200 cash; balance like rent.
BUY A GARDEN HOME
Close in Saanich, near Quadra (1½ miles), approx. one-half acre and a six-room modern Bungalow, with fine view; well fenced, beautiful garden, fruit trees, berries, etc. Only $3,000, terms, discount for cash. (Offers invited).
BUY A FARM HOME
Only six miles from centre of city, five acres, approx. half cleared; balance pasture; four-room house (good well); chicken houses for 300 birds; small barn, also a thoroughbred Jersey cow, fifty chickens; also furniture, tools, etc. Included in price, only $975 cash, or $1,100 terms. Offers considered; a going farm home, owner going to Vancouver—"You move in—owner move out."
THE GRIFFITH CO.
613 View Street 14 Arcade Bldg.

WHERE TOTEM TOBACCO IS MADE

This is the office and plant of McKercher's Ltd. in New Westminster where Totem tobaccos are blended and manufactured. This four-story building is occupied exclusively by McKercher's Lt., where modern machinery has been installed to assure production of a blended tobacco for pipe and cigarette use. Mr. McKercher's Totem has met with a splendid reception on the mainland and it is now being offered for sale on Vancouver Island.

PROCESSING PLANT AT McKERCHER'S

This large building at McKercher's tobacco plantation at Sumas Prairie was the first tobacco processing plant in British Columbia. It is here that the tobacco leaves, after they have been flue-cured, are "processed," an operation that is of vital importance in the production of tobacco before it is made ready for the market.

DRYING KILNS AT McKERCHER'S

Certain varieties of tobacco are "air-cured," but Virginia leaf from which Totem is made, must be "flue-cured." Each kiln is equipped with two furnaces which supply constant heat from 70 to 180 degrees. One kiln will handle the crop of about five acres.

Two Films At The Playhouse

What might happen to racketeers when they invade London is revealed in "Sherlock Holmes," the new Fox picture at the Playhouse Theatre with Clive Brook in the title role and Ernest Torrance enacting the role of "Moriarty," the master criminal. Holmes matches wits with "Moriarty" and the gangsters he has imported in order to remove the great detective from his path.

Miriam Jordan, beautiful English actress, who comes to pictures from the New York stage and who made her film debut in "Six Hours To Live," opposite Warner Baxter and John Boles, portrays the leading feminine role. Others in the cast include Reginald Owen, Alan Mowbray, Montague Shaw, Arnold Lucy, Howard Leeds, Lucien Prival, Roy D'Arcy, Brandon Hurst and Stanley Fields.

William K. Howard, who produced "Scotland Yard," "Transatlantic" and the recent Gaynor-Farrell success, "The First Year," directed the picture.

Also on the same programme is Lee Tracy in "She Got What She Wanted."

To-day's Birthdays

Phone G 6822

MONDAY, MARCH 13

Edith Irene Pearce, 621 Simcoe Street, Victoria (12).

David Holmes, 2923 Dysart Road, Victoria (10).

Hilding John Engnar Rodatrom, Violet Avenue, Saanich (4).

Lucy Spark, 215 Superior Street, Victoria (7).

Alice Bleathman, 3332 Dublin Road, Victoria (13).

Josephine Griffin, 257 Woolsley Avenue, Victoria (15).

Richard Lyal Creed, Brentwood Bay, B.C. (8).

Elaine Patricia Coates, 166 Joseph Street, Victoria (9).

FOR EXCHANGE

A six-room Bungalow close in modern bathroom, fireplace; gas, garage, etc. Reshingled and repainted in A1 condition. Price $1,200—to exchange as part payment on a four-room bungalow what have you to offer?
THE GRIFFITH COMPANY

NOTICE TO CONSIGNEES

This is to advice that the MV Pacific Ranger has arrived from the United Kingdom, duly entered at Customs, and cargo discharged. Please pass entries forthwith and take delivery of goods from Rithet's Pier No. 2.
FURNESS (Pacific) LTD.
King Brothers, Agents.
Dated at Victoria, B.C., March 13, 1933.

FOR SALE

Offers receivable to March 15 for removing the Elk Lake School are being called for. Particulars to be obtained at the School Board Office, Royal Oak. R. Bryden, Secretary.

McCloy & Co.
Auctioneers

Important Sale

On View To-day, 2 to 10 p.m.
At 3015 Quadra Street
Mrs. Chas. Mills's

Beautiful Modern FURNITURE

(As Previously Advertised)

McCLOY & CO. Phone E 0022

BUY CANADIAN BE OPTIMISTIC

NORMAN HOLLAND

More attention should be given to purchase of Canadian products, according to Norman Holland, managing director of Brandram-Henderson Ltd., who is visiting this city.

"Merchandise manufactured in this country keeps our farms and factories operating," he says. "Every time anyone purchases an article made abroad he automatically deprives some of our own people of work."

Mr. Holland is accompanied by Peter Jack, vice-president of the paint company.

Belief that Canadians should adopt a more optimistic attitude towards general conditions is expressed by Mr. Holland. He contends that because business in England and Australia is substantially improved, it is only reasonable to assume that other parts of the Empire will be favorably affected.

CORPORATION OF THE TOWNSHIP OF ESQUIMALT

NOTICE TO TAXPAYERS

Interest at the rate of 5% per annum to June 30, 1933, will be credited on taxes paid in advance. Taxpayers are urged to take advantage of this opportunity to benefit themselves and at the same time to assist the Corporation.

G. H. PULLEN,
Collector of Taxes.

ESTABLISHED 1908
MAILING LISTS—WE HAVE 2 SELECTED mailing lists of Victoria and can procure mailing lists of wealthy residents of Vancouver, Seattle, Tacoma, Portland, San Francisco, Los Angeles, Pasadena, etc. We plan, prepare and complete mail and newspaper advertising
NEWTON ADVERTISING AGENCY
22-32 Winch Building 2313

LEE TRACY AT THE CAPITOL

Has Leading Role in New Picture "Blessed Event" Opening Here To-day

The brilliant cast which appears in Warner Bros.' sensational production, "Blessed Event," now at the Capitol Theatre, calls vividly to mind the fact that talking pictures have succeeded in changing the habits of the whole theatrical world.

The "great migration" of stage talent from New York to Hollywood a few years ago, after Al Jolson and Warner Bros. had provided the public with the first taste of sound pictures, turned daytime into work time for the first time for most of the night owls who go to make up that profession.

It took months to teach stage people, used to working late nights and sleeping later mornings, that pictures were made during the daylight hours and that a 9 o'clock call meant a 7 o'clock alarm. Most of them eventually learned it—or went back to New York.

A few are still struggling against the inevitable. One of these is Lee Tracy.

Tracy, who plays the columnist role in "Blessed Event," still finds it difficult to get over the habit of sleeping late. His periodic turn to pictures and return to the stage and vice versa has his sleeping habits in a serious muddle.

As a consequence a second assistant director was assigned the duty of getting Tracy to the sets on time during the production of "Blessed Event." He soon found that merely waking the actor was not enough. Tracy could go back to sleep in half the time it took to prod him to consciousness. He had to waken him and then stand by to see Tracy bathed, shaved, dressed and breakfasted.

Lili Damita On Columbia Screen

Lili Damita, the glamorous and exotic foreign star, will be the first to exhibit the new "monk" styles on the screen in her costumes which she wears in the First National picture, "The Match King," which is at the Columbia Theatre to-day. Monk's robes, nun's collars, cowls, hoods and cardinal's hats are the latest innovation designed by Orry-Kelly and other famous modistes. The use of the ecclesiastical designs in feminine apparel is a queer paradox, according to Orry-Kelly. The very air of demureness and innocent simplicity of the designs lends the modern wearer an appearance of the utmost sophistication, he states, when worn in the manner of a Damita. Warren William plays opposite Damita in the title role of "The Match King."

Also on the same programme is Irene Dunne in "Thirteen Women."

EMPIRE THEATRE

High above Kingsway a man worked the switches of a wonderful apparatus—an invention that made listening-in to conversations the easiest thing in the world. It was the dream of a lifetime. What would the world not give for rights in an invention such as this? But John Dain, "The Man They Couldn't Arrest," now being shown at the Empire Theatre, kept the instrument jealously to himself. The end of the invention is woven into a great story in which humor, surprise and thrill are cleverly blended.

Where To Go To-night

As advertised

On the Screen

Capitol—Lee Tracy in "Blessed Event."

Columbia—"The Match King," starring Lili Damita.

Dominion—Clark Gable in "No Man of Her Own."

Empire—"The Man They Couldn't Arrest," a British picture.

Playhouse—Clive Brook in "Sherlock Holmes."

Crystal Garden—Swimming and dancing.

VIOLINIST TO APPEAR HERE

J. Szigeti, Who Will Play Here Next Monday, Has Appeared With Great Orchestra

Following his European tour last spring, the Hungarian violinist, Joseph Szigeti, left for his first visit to the Orient, where he stayed until he returned October 1 to play here from coast to coast. He will be heard here next Monday evening at the Shrine Auditorium.

Although Szigeti's fame as an exponent of the classics is world-wide, he has introduced many of the new works of the violin repertoire.

Szigeti has played with every orchestra in the east and middle west, and has appeared under such conductors either in this country or in Europe, as Stokowski, Gabrilowitsch, Koussevitsky, Mengelberg, Kleiber, Bodansky, Busoni, Hanty, Molinari, Nikisch, Pierne, Strauss, Wood, Ysaye and many others of note.

France recently honored Szigeti by decorating him with the Cross of the Chevalier of the Legion of Honor for his services in behalf of French music.

Tickets for the Szigeti recital may be obtained at Kent's Music Store, where the plan of seats is now on view, and where mail orders are now being received. Cheques are to be made payable to Mrs. J.-O. Cameron, under whose auspices Szigeti is appearing in this city.

The box office will open at Kent's this morning.

DOMINION THEATRE

Clark Gable is starred and Carole Lombard and Dorothy Mackail are featured in "No Man of Her Own," the new film which is the attraction at the Dominion Theatre to-day.

The story deals with the career of a big-time gambler and chard-sharp, who operates among Wall Street millionaires and on transatlantic liners. With Dorothy Mackail as a come-on, and with Grant Mitchell and Paul Ellis as assistants, Gable lures his victims into poker games and trims them easily.

Trouble enters the partnership, however, because Dorothy is madly in love with Gable, and the gambler is fed up with her. When he walks out on her, she threatens to go to the district attorney, and Gable, with Detective J. Farrell MacDonald too hot on his trail, decides to leave New York until Dorothy has cooled off.

CROSSWORD PUZZLE

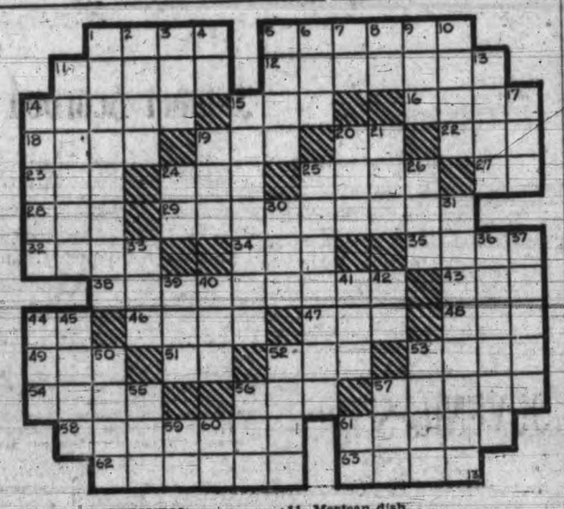

HORIZONTAL

1. To twist out of shape.
5. Doctrine which is to prevent any European power from seizing a government in South America.
11. Trainer.
12. Ceaseless.
14. Valued.
15. Away.
16. God of love.
18. Foretoken.
19. To hasten.
20. Measure.
22. Gard game.
23. Strife.
24. Play on words.
25. Native name of Persia.
27. Northwest.
28. Measure of cloth.
29. Fine silky asbestos.
32. Inert gaseous element.
34. Collection of facts.
35. Barricades.
38. Jeering remarks.
43. Wagon track.
44. Street.
46. Pedal digits.
47. Driving command.
48. Since.
49. Logger's boot.
51. You and I.
52. Stream obstruction.
53. Black.
54. Herb.
56. Matter.
57. To rub out.
58. District in which an itinerant preacher works.
61. To place in line.
62. Freezing.
63. Intellect.

VERTICAL

1. Where was Napoleon defeated?
2. Last word of a prayer.
3. Scarlet.
4. Pair.
5. Lake or pool.
6. Indian.
7. Northeast.
8. Railroad.
9. Unit.
10. Nobleman.
11. Mexican dish.
13. Fool or dolt.
14. Aftermath.
15. Crowning details.
17. To plant.
19. To drone.
20. Work of genius.
21. Hurrah!
24. Father.
25. Smelts.
26. Lump.
30. Black bird.
31. Spanish dance.
33. Almond.
36. Wrinkled.
37. Rock.
39. To pull along.
40. Charge.
41. Jewel.
42. Southeast.
44. Spring.
45. Soft mineral.
50. Skull cap.
52. Act of respect.
53. Ireland.
55. To sin.
56. Cavity.
57. Prophet.
59. Company.
60. You and me.
61. Form of "be."

(Answer to Previous Puzzle.)

IRISH CONCERT FRIDAY NIGHT

St. Louis College Will Benefit From St. Patrick's Show at Royal Victoria

The St. Patrick's Day concert which is to be held in the Royal Victoria Theatre on Friday evening will offer many and varied attractions, and will consist, as in former years, of songs, dances and living pictures, in which well-known artists will give of their talents in a popular cause. The dance numbers will present pupils of Miss Violet Fowkes's Dancy Academy, including an acrobatic dance by Miss Eugene Doherty. Other dances will be given by the boys of St. Louis College, Miss Miriam Schwabe, Miss Gwendolen Cox, Master Ian Gibson and six pupils of "Carisima." The vocalists will include Mrs. Florence Gunn, Mrs. Adele Ramsay, Madame Edith Mayell, Llewelyn Jones, Fraser Lister and Fred Wright. The St. Louis College Boys' Choir will appear twice in choral numbers, with a duet by Masters de Macedo and Cownden.

An exhibition of bolas swinging by Master Robert Holly will be another attractive feature, and the series of four living pictures, arranged by Mrs. Lloyd Morgan, with special music for each setting, will be very beautiful and typical of St. Patrick's Day. "The Minstrel Boy," "The Last Rose of Summer," "Rich and Rare Were the Gems She Wore," and "Erin, a Tear and a Smile in Thine Eye," are the titles of these artistic tableaux.

Frank J. Sehl is directing the programme, and F. I. Doherty and George Brady, members of the committee, report keen interest in the event.

Empire
DAILY TILL WEDNESDAY
THE MAN THEY COULDN'T ARREST
With
Hugh Wakefield
CARTOONS—HODGE PODGE COMEDY
The English Palace of Dreams
HAMPTON COURT PALACE
Mats., 20¢; Eves., 25¢, 35¢

DOMINION
Showing To-day and Tuesday Only
A Smashing Triumph for the Screen's Most Blazing Name!
CLARK GABLE
No Man of Her Own
CAROLE LOMBARD
DOROTHY MACKAILL
A Paramount Picture
ADDED
DOMINION COMEDY
SCREEN SOUVENIRS
PARAMOUNT NEWS
EXTRA!
TUESDAY NIGHT
And Every Tuesday Night Is DINNERWARE NIGHT at the DOMINION

PLAYHOUSE
Presents
TWO FEATURE PICTURES
—1st—
CONAN DOYLE'S
Master Detective
SHERLOCK HOLMES
Played by
CLIVE BROOK
MIRIAM JORDAN
ERNEST TORRENCE
Then, 2nd Picture
SHE GOT WHAT SHE WANTED
With
Betty Compson Lee Tracy
Matinee, 10¢ Evenings, 25¢

CAPITOL
Now Showing for Three Days
Two First-run Pictures
LEE TRACY
With
MARY BRIAN
And
DICK POWELL
In
"BLESSED EVENT"
A Warner Bros. Picture
The Inside Story of the Newspaper World
Usual Prices
and too . . .
Thrills and Chills in This Drama of the Perfect Crime
"AS THE DEVIL COMMANDS"
With
ALAN DINEHART
MAE CLARKE
Universal News

COLUMBIA
Is Any Woman Safe From the Spell of Such a Woman?
THIRTEEN WOMEN
TO-DAY TUESDAY WEDNESDAY
HE HAD THE WORLD IN HIS GRASP!
. . . and a Beautiful Woman at His Feet! ..... The Life Story of the Greatest Rogue Who Ever Dodged the Hangman!
WARREN WILLIAM
LILI DAMITA
MATCH KING
COLUMBIA NEWS
Mats, 10¢ Evenings, 15¢
EXTRA! For the First Time Talking Pictures of His Holiness Pope Pius at the 11th Anniversary of His Coronation, Inaugurating New Radio Phone System at the Vatican.

CONCERT
In Aid of St. Louis College
March 17 Royal Victoria
Prices: Balcony, 50c, 75c, $1.00. Lower Floor, 75c, $1.00
Boxes and Loges, $1.50
Tickets on Sale at Fletcher Bros. and The Toggery Shop
Mail Orders Now
Box Office Opens Wednesday, March 15

First Church of Christ, Scientist, Victoria, B.C.
Announces a
FREE LECTURE
On
Christian Science
Entitled
"Christian Science Universally Available"
By
Bicknell Young, C.S.B.
Member of the Board of Lectureship of The Mother Church, The First Church of Christ, Scientist in Boston, Mass.
In the Church Edifice
Thursday Evening, March 16
At 8 o'Clock
The Public Is Cordially Invited to Attend

Advertise In The Times

ESTABLISHED 1885
WE ARE STILL USING AND DEMONSTRATING
THE HACKETT SYSTEM OF FOOT COMFORT
As used by J. Hackett, of Ottawa, co-worker with Dr. Locke, of Williamsburg, Ontario
Recommending the AID-A-WALK-ER Shoes—$5.50 and $6.50 a Pair
MAYNARD'S SHOE STORE
649 Yates Street Phone G 6514
WHERE MOST PEOPLE TRADE

HERE TO ASSIST COAL OPERATORS

Officials of Fuel Testing and Research Laboratories Visit From Ottawa

Benjamin F. Haanel, chief of the fuel-testing department of the mines branch at Ottawa, and R. A. Strong of the staff of the Dominion Research Laboratories, arrived in the city from the east to-day.

"We are here to look into the coal situation with a view to ascertaining how the research laboratories can assist the coal operators," said Mr. Haanel at the Empress Hotel this morning.

They are conferring with officials of the provincial department of mines.

As they were here three years ago and went over the ground thoroughly at that time, Mr. Haanel does noe expect to visit the up-island coal mines on his present trip.

He said he planned to leave by to-morrow night for the east.

The Victoria Short Wave Club met on Saturday evening at the clubrooms, 2024 Carnarvon Street. Fine reception was experienced from distant points.

BRITISH BRIQUETTES
—a Combination of Best Welsh Anthracite and Bituminous Coal.
Free Burning—Steady Even Heat
Only 5% Ash—No Gas, Fumes or Smoke
Burns 12 Hours Without Attention
$14.00 Per Ton
Maximum Economy
Rose Fuel Co.
G 1822 Opposite Hudson's Bay Co.

Farmers and Landowners!
Take notice a meeting will be held at Royal Oak Hall, Wednesday, March 15, 8 o'clock, to discuss taxation and general farming problems.

YOUR HOME FURNISHED
4 Rooms Complete for
$375
29 Pieces
Terms as Easy as Renting
EIGHT PIECES TO LIVING ROOM
The Chesterfield Suite covered in genuine Angora mohair or tapestry, Bridge Lamp, End Table, Smoking Stand, Fernery, Barrymore Axminster Carpet.
NINE PIECES FOR BEDROOM
Genuine Oriental Walnut Dresser, Bed and Chiffonier, Simmons Cable Spring, White Felt Mattress, Two Feather Pillows, Two Reversible Oval Floor Rugs.
SEVEN PIECES TO RDINETTE
Walnut-finish Extension Table, Buffet, Four Windsor Chairs and Congoleum Rug.
FIVE PIECES TO RKITCHEN
Guaranteed Fawcett Range, fitted with water jacket; Kitchen Table, Two Kitchen Chairs and Floor Covering.
Standard Furniture
137 YATES STREET

A USED stove, that will be new to you, can be bought to-day at unusual values. Daily bargains in all kinds of household goods are found advertised in The Times Classified ads. The thrifty "shop" there, before buying new pieces for the home.

U.S. CURRENCY RISES TO-DAY

Local Banks Quote American Dollar at Premium of 19 3-4 Cents

Normal Business Between Victoria and U.S. Points to Be Resumed Shortly

Canadian Press and Associated Press

New York, March 13.—Trading for the first time since the United States banking holiday, the Canadian dollar to-day registered a 2⅞-cent loss on foreign exchange and the pound sterling showed a decline of five cents. At 2 p.m. the dollar sold at 83¼ cents and sterling was quoted at 3.39¾ for cables.

This afternoon's quotations were the first prices given by local banks they did not term as "nominal."

The United States dollar was also showing marked strength against other European gold currencies.

The Canadian dollar had been at 86½ cents in New York on March 3, just before the banking holiday was announced.

The United States dollar also showed initial improvement both in London and Paris.

AT MONTREAL

Montreal, March 13.—There was a nominal premium of 20 per cent for the United States dollar here to-day, but the British pound went down three cents to $4.14 in terms of the Canadian dollar, and the franc slipped from 4.72 cents to 4.7.

The increase in the premium on the United States dollar in Canada came as a surprise to those of the general public who had expected the Canadian dollar to approach nearer its United States counterpart as a result of the financial crisis in the United States.

Foreign exchange governmental experts at Ottawa, however, were not surprised at the increase in the premium, considering it as a "hangover" from the last day of normal trading before the U.S. bank holiday. It was clear foreign exchange traders all over the world were just feeling their way and rates quoted to-day, it was explained, could not be taken as a fair indication of the eventual relationship of other currencies to that of the United States.

CUSTOMS RULING

In view of the uncertainy which is likely to exist for some time, the Canadian government is not taking immediate action to alter its ruling that for customs duty purposes the United States dollar would be considered at par in Canada. Imports from the United States have increased considerably since the ruling was made.

Victoria banks to-day were quoting United States currency at a premium of 19¾ cents. One bank was accepting drafts on its branches in New York, Chicago and San Francisco, while others said drafts on United States bankes would not be accepted until they were advised by their head offices as to what banks were open. It is expected normal business between Victoria and United States points will be resumed by Wednesday or Thursday.

The British pound was quoted to-day at $4.04

AT LONDON

London, March 13. — The United States dollar opened in official quotations here to-day at 3.43¾ to the pound sterling.

This was better than the close on the day before the beginning of the United States presidential bank holiday.

After the opening the dollar slipped to 3.44, then rose to 3.43½. There was little business, for the traders were awaiting developments. The close was 3.43⅝.

AT PARIS

Paris, March 13.—The United States dollar shot above par to-day in trading after the close of the Bourse, on which it was not quoted officially, pending quotation in New York.

MADE RECORD

PEGGY WHITE

who has made a new Canadian-American school shorthand record of 140 words a minute with transcription accuracy of 90 per cent in McEwan's shorthand and has also won the Expert High Speed Accuracy award in typing with a net speed of 81 words a minute.

The president and examiner, Mr. Vincent de Alvarado, says about her record: "There is no doubt that a speed of 140 words a minute is a very remarkable record. I consider her a graduate champion student in the Shorthand World, deserving our appreciation for placing the name of the late Mr. Oliver McEwan (the founder of McEwan's Shorthand) on the pedestal of honor and glory he has always deserved."

She is the daughter of Mr. and Mrs. Seymour White, 445 Constance Avenue, Esquimalt, B.C., and obtained her business training at the Royal Business College. ***

NEWS IN BRIEF

To-morrow evening the Pro Patria Branch, Canadian Legion, will hold its regular monthly meeting in the clubrooms at 8 o'clock. As many members as possible are requested to attend.

The Saanich Farmers' Protective Association will meet at the Royal Oak Hall next Wednesday evening at 8 o'clock. The business will include election of permanent officers and discussion of the programme to be followed by the executive.

Ward One Liberal Association will hold a general meeting of members this evening in the rooms, corner of Government and Broughton Streets, when business of importance will be brought up for discussion. A large attendance of members is expected.

The Dickens Fellowship will stage a concert entitled "Mr. and Mrs. Boffin at Home" at the Citizens' Recreation Rooms, Fort and Langley Streets, at 8 o'clock Thursday evening. The unemployed men are invited to bring their lady friends as guests for the occasion.

An adjourned public meeting to consider the question of the cultivation of vacant lots will be held to-morrow evening at the City Hall commencing at 8 o'clock. The Victoria Horticultural Society under whose auspices the meeting is being called, is anxious to ascertain the approximate number of those willing to cultivate these lots.

At Belmont United Church Friday evening Mrs. Nellie McClung gave an interesting lecture on "Poetry: How to Get the Best Out of It." Musical items were rendered by a quartette composed of Mrs. T. Hardy, Miss D. Evans, F. Crowhurst and R. P. Knott and solos by Mrs. Janes and Miss May Hick. The entertainment was given under the auspices of the choir.

An illustrated lecture on Africa will be given by Sir Charles Delme-Radcliffe to-morrow evening at 8 o'clock in the lecture room of St. Andrew's Presbyterian Church, under the auspices of the Young People's Society. An interesting programme has been arranged and a cordial invitation is extended to any who would care to hear the address.

Pro Patria Branch, Canadian Legion, will hold a St. Patrick smoking concert to-night in the clubrooms. No effort has been spared to make the affair a success. Many features of an Irish nature will be on the programme. A fine orchestra will be in attendance and the array of vocal talent to be presented will complete a programme leaving nothing to be desired. All members are urged to attend.

Under the auspices of the Normal Dramatic Society an interclass debate was held Friday afternoon in the Normal School Auditorium. The topic was "Resolved that the cancellation of all inter-allied war debts would be in the best interests of world progress." K. Ross, J. Robinson, C. Heyward and W. Fairley were the speakers and represented classes D and C, respectively, the former taking the affirmative. The judges, C. B. Wood, H. A. Campbell and J. Gough, awarded the decision to Ross and Robinson.

"Paris, Its History and Various Activities" will be the subject of an illustrated lecture to be given by Comte Jean de Suzannet in Victoria College on Saturday evening, March 25, at 8.15 o'clock, under the auspices of L'Alliance Francaise. The subject will have a wide appeal to students, travelers and those interested in the French language and the history of France, both past and present. Further particulars may be obtained from the secretary, Mrs. E. Hamilton-Smith, E 4801.

BURGLARS WORK IN VANCOUVER

Canadian Press

Vancouver, March 13.—Burglars who broke into the home of F. W. Pound on West Tenth Avenue, obtained $26 yesterday, according to a report to the police.

A ring valued at $140 was stolen from Marry Morris, West Eighth Avenue, and $8 worth of cigarettes were taken from the store of Robert Wall, East Broadway.

An automobile stolen Saturday from H. T. Brown of Cypress Park, West Vancouver, was recovered Sunday. A vacuum cleaner valued at $140 had been removed from it.

Leo Zoller, Comox Street, reported Sunday he had been held up at 4.30 a.m. Saturday by a lone gunman at Comox and Jervis Streets and robbed of $6.

Death Removes Mrs. P. B. Elliott

Mrs. Pauline Beatrice Elliott, proprietress of the Bluebird Cafe, Blanshard Street, passed away yesterday in the Jubilee Hospital, aged forty-seven years. She was born in Yorkshire, England, and had been a resident of Victoria for eleven years, being survived by two sons, Reginald C. and J. R. Elliott, at the family residence, 1146 Rockland Avenue.

Funeral services will be held to-morrow afternoon at 3.30 o'clock from Hayward's B.C. Funeral Chapel, Rev. A. M. Acheson-Lyle officiating. Interment will be made in Royal Oak Burial Park.

MRS. C. M. OLIVER DIES

Vancouver, March 13.—The death occurred suddenly Sunday of Mrs. Minn Oliver, wife of Charles M. Oliver, president of C. M. Oliver and Company Limited, Vancouver stockbroker, at her residence on West Georgia Street. Resident here thirty-five years, Mrs. Oliver was a native of Mansfield, Ohio, and besides her husband is survived by one daughter, Mrs. W. F. Colman, of Seattle.

SAANICH RESIDENT DIES

Gustave Adolph Neuman, of Saanich, passed away yesterday in the Jubilee Hospital, aged seventy-two years. He was born in Germany and resided for many years on the prairies before coming to this city three years ago. He is survived by five brothers, W. O. Neuman, Saanich; F. E. and T. P., Pincher Creek, Alta.; Chas., at Carievale, Sask., and O. C. Neuman, Poplar Point, Man. Funeral arrangements will be announced later.

PIONEER'S FUNERAL

Funeral services for John Newbigging, who passed away at the family residence, 614 Marifield Street, Saturday morning, will be held to-morrow afternoon at 2 o'clock. Interment will be made in Ross Bay Cemetery.

La Paz, Bolivia, March 13.—Newspapers here to-day announced that Bolivian soldiers had captured Fort Alihusta, in the Gran Chaco territory, over which Paraguay and Bolivia have been skirmishing for a number of months.

CAR SMASHES INTO HOUSE

One Occupant Slightly Injured in Accident on Denman St.

After ploughing through a fence, a car driven by Annie Braydon, 210 Cadillac Avenue, finished up with its front part practically inside a house at 1252 Denman Street yesterday.

The car was turning the corner eastward off Spring Road when the accident occurred, failing to complete the corner. As it smashed into the house a piece of flying wood struck A. Stone, who was sitting beside the driver, giving him a scalp wound which was treated by Doctor G. Kenning.

WOMAN INJURED

In another accident yesterday evening Mrs. Ella Brown, 581 Niagara Street, sustained minor injury to the right knee when a car driven by her husband, R. N. Brown, was in collision with a car driven by G. M. Shaw, 548 Bastion Street, at the intersection of Fort and Government Streets.

BEER BILL IN U.S. SOON

President Roosevelt Asks Congress to Rush Measure Through; Revenue Needed

Estimated By Officials $150,000,000 Can Be Raised in Taxes Each Year

Associated Press

Washington, March 13.—President Roosevelt, in a surprise special message to the United States Congress, to-day asked for immediate enactment of beer legislation.

In his message of only two sentences the President said:

"I recommend to Congress the passage of legislation for the immediate modification of the Volstead Act, in order to legalize the manufacture and sale of beer and other beverages of such alcoholic content as is permissible under the constitution; and to provide through such manufacture and sale by substantial taxes, a much-needed revenue for the government.

"I deem action at this time to be of the highest importance."

The President considers revenue to be derived from beer taxes very important to his budget-balancing programme, official estimates of the amount expected running to more than $150,000,000 annually.

QUICK DECISION

The President reached his decision suddenly to ask for the beer measure at this time. It was an elemental part of his budget balancing programme, which he hopes to put into immediate effect.

Apparently the decision to propose the measure was reached when it was realized the House was standing by without any business while the Senate took up consideration to-day of the Roosevelt economy measure, passed Saturday by the House.

NO DELAY

Democratic leaders of both the Senate and House let the President know at once they would follow his recommendation. Vice-President Garner referred it to the Senate finance committee. Speaker Rainey turned it over to the House ways and means committee.

The prospect was that within a few days both branches would approve the legislation and put taxes on the beverage. The Democratic leadership and anti-prohibitionists expressed confidence the votes to pass the bill without ado were to be had.

Few members knew the message was coming. When A. E. Chaffee, reading clerk, read the first line shortly after the noon meeting hour, the House burst into wild applause.

Persons in the sparsely filled galleries joined the members. A few rebel yells were shouted.

At the White House it was described as "the briefest presidential message in history."

JUVENILES IN PROGRAMME

Miss Gwen Harper Guest Artist at Saturday's Recital

Mrs. W. A. Jameson, president of the senior society, and Miss Eileen Dumbleton were special guests of the Juvenile branch of the Musical Art Society on the occasion of its programme Saturday afternoon, a short business meeting preceding the concert. Miss Gwen Harper, pianist, was the guest artist, contributing the Chopin waltz in A Flat, and Henselt's "If I Were a Bird."

The programme by the young members included: Piano solo, "Sonatina in F" (Beethoven), Alice Ashford; piano, "My Own Darling Maiden" (J. B. Pacher), Viola Sands; violin, "Romance" (Oscar Rieding), Patricia Williams; piano duet, "Down the River" (Dorothy Gaynor Drake), Thelma and Clifford Rolfe; comic song, "Rachel and Ruben," Thelma and Clifford Rolfe; Russan dance, by Josephine Wilson, accompanied by E. Halloway; piano, "Erin," Betty McAdie; euphonium solo, "The Lost Chord" (Arthur Sullivan), George Richards; recitation, "The Song of the Axe" (Isabella V. Crawford), Raymond Rose; piano, "Hide and Seek" (John Thompson) and "Rustic Dance" (Paul Duval), Anne Hughes; tap dance, Evelyn Todd; songs, "Fandango" and "The Owl," Violet Paget Mellor.

Juror's Conviction Upheld By Court

Washington, March 13.—The conviction of Genevieve A. Clark of Minneapolis for contempt of court in qualifying for service on the jury which tried W. B. Foshay and others on the charge of using the mails to defraud, was sustained to-day by the U.S. Supreme Court.

Birthday Greetings Are Extended To-day To—

GEORGE W. NEWTON
WILLIAM LEMM
MARTIN LAYRITZ
F. C. BARBER
MISS HELEN M. WALSH

GEORGE W. NEWTON

who celebrated another birthday on Sunday, was born in London, England, and educated at New Southgate and Margate Colleges. As a young man he commenced to study law, but upon the death of his father came to Canada in July, 1903. Arriving at Calgary he was private stenographer to William Pearce, the chief inspector of Canadian Government surveys, and after spending some time with Mr. Pearce in the field came further west, and took a position as private secretary to William Albee, superintendent of the Northern Pacific Railway, western division.

In 1907 he was advertising manager for The Colonist, and in January, 1908, started the business of the Newton Advertising Agency, which he still conducts in the Winch Building of this city.

Mr. Newton is an ardent fisherman and quite an accomplished pianist.

He is married and the father of two prizewinning Victoria children.

He is also a Mason.

William (Bill) Lemm, man-about-town and member of The Daily Times advertising staff celebrated another birthday Sunday. Bill is a raconteur of note and can be relied upon to embellish his points in entertaining style. He is a native son and prominent in local Rotary circles.

Martin Layritz, who is bookkeeper for Layritz Nurseries Limited, is celebrating his birthday to-day. He was born in Dresden, Germany, forty-five years ago, and spent fifteen years in New York, before coming to Canada six years ago. He is a nephew of Richard Layritz, president of Layritz Nurseries Limited, which firm operates large nurseries on Wilkinson Road.

Birthday congratulations are to-day being extended to Frederick C. Barber, a popular member of the Victoria fire department. Mr. Barber is a native of Manchester, Eng., and came out to Canada twenty-one years ago. He has a long service record, having been identified with the fire department here for nineteen years. The chief of his hobbies is fishing. He was married eighteen years ago and resides at 1716 Davie Street.

Miss Helen Marie Walsh, of the staff of the Victoria Chamber of Commerce, is accepting birthday congratulations to-day. She is a native daughter of Winnipeg, Man.

Jumper Scorned Banquet Honors

Set of Tools Preferred By Vancouver Olympic Champ

Instead of a civic banquet and an illuminated address or some similar impressive but otherwise useless token of regard, Duncan MacNaughton sought a set of tools which would help him on his way to become a surveyor and engineer, it was learned in the private bills committee of the Legislature this morning when amendments to Vancouver's charter were under discussion.

When the Olympic high jumper returned to Vancouver there was a talk of a city banquet in his honor. It would have cost about $200. The modest and practical young athlete let it be known that a set of tools, costing about $70 would be far more acceptable to him than a place in the spotlight at a banquet of admiration.

The city agreed. Some doubts arose as to its legal right of adopting this method of recognizing its heroes so amendments to the charter have been applied for giving it this permission. The committee approved.

Esquimalt Man Dies in Hospital

There passed away at the Jubilee Hospital yesterday Alexander Wallace in his twenty-sixth year. Born in Kilsyth, Sterlingshire, Scotland, in 1907, he came to Victoria in 1911 and had resided here with his parents at 525 Macaulay Street. He formerly was with the firm of David Spencer Ltd., being connected with the engineering department. He leaves to mourn his passing his widow, Mrs. A. Wallace and baby-daughter, Beverly, his parents, Mr. and Mrs. A. Wallace, and two brothers, Norman and Ian, at the family residence, and two sisters, Mrs. W. Bromley, 1230 Finlayson Avenue, and Mrs. Agnes Ross, Beverley Hills, California.

The remains are resting at the Sands Mortuary from where the funeral will take place on Wednesday afternoon at 2 o'clock. Rev. J. C. Switzer will conduct the services after which the remains will be laid at rest in the family plot at Ross Bay Cemetery.

LAST RITES HELD

Funeral services were held Saturday afternoon at 2.30 o'clock for George Leonard, who passed away at the family residence on March 9, Rev. W. G. Wilson, D.D., officiated. The pallbearers were G. Stuart, A. Brakes, J. W. Wagg, H. J. McIntyre, A. H. Cox and J. W. Creighton. Interment was in Ross Bay Cemetery.

NATURAL DEATH JURY VERDICT

But Recommend Mr. and Mrs. J. J. Hare Have Surviving Children Taken Away

That Kenneth John Hare, 850 Dominion Road, Esquimalt, died from natural causes, but that the four surviving children be taken from the care of their parents, Mr. and Mrs. John Joseph Hare, was the verdict, and recommendation of a coroner's jury inquiring this morning into the death of the eight-year-old boy at his home last Friday forenoon. Testimony was given at the inquest in Sands Mortuary by Dr. J. S. McCallum, who attended the case; Dr. Richard Felton, city health officer, and Miss Margaret Walker, police matron.

Dr. McCallum stated the Hares were extremely hard to deal with, and in his opinion were not sufficiently responsible to care for children, but he added he did not think violence was the immediate cause of the death of the boy.

The doctor did not commit himself on the actual reason for death, although he said the mother had told him the boy had died in convulsions to which she stated he was subject. When Dr. McCallum arrived at the house, the boy had just died; he was pale, limp and underweight, but there were no marks on the body.

Dr. Felton and Miss Walker gave evidence similar to that of Dr. McCallum regarding conditions in the home. Mr. Hare and Chief Pecknold of the Esquimalt police were also on the stand.

The funeral services will be held tomorrow afternoon at 2 o'clock from the Sands Mortuary Chapel, Rev. Dr Clem Davies officiating. Interment will be made in Royal Oak Burial Park.

JOB CAMPAIGN TOTAL $288,000

Third Week of Emergency Employment Effort Brings Many New Pledges

The Greater Victoria Emergency Employment Campaign to-day reported the pledge total to amount to $288,000, many additions being received in this morning's mail.

An appeal has been issued to campaign workers to make their canvassing returns as early as possible. Extension of the drive for a third week has been undertaken to give many volunteers additional time in which to complete their allotments of calls.

A number of good districts are still open for allotment to new volunteers

H. H. BECK LEAVES $673,694 ESTATE

Herbert Henry Beck, timber man and formerly an eastern capitalist, who died last year at his Foul Bay Road home, where he had been living retired for some years, left an estate finally valued at $673,694. The estate has been before the courts for months, and final value on it has now been reached and passed by the Supreme Court. Besides timber holdings, in this province, Mr. Beck held important business properties in other parts of the country and bonds.

Other estates probated include:

George Francis Carey, Victoria, died November 5, 1932, $85,902.

Mary Van Horst, Esquimalt, died February 23, 1925; estate, $1,630.

Guy Filby Palmer, Ucluelet, died January 4, 1933; estate, $5,073.

John William Fisher, English probate resealed; British Columbia estate, $9,338.

Margaret W. Appleby, Victoria, died February 7, 1933; estate, $3,262.

Arthur Pendray, Victoria, died December 15, 1932; estate, $12,378.

James Thomas Forsyth, Victoria, died December 10, 1932; estate, $10,147.

Mary Louise Ross, Esquimalt, died May 15, 1932; estate, $6,250.

Janet Aitken, Maple Bay, died February 10, 1933; estate, $3,294.

Thomas Holden McIlwaine, Albert Head, died November 24, 1932; estate, $9,490.

Roderick McDonald, Port Renfrew, died November 13, 1932; estate, $1,205.

Herbert Macklin, Cobble Hill, died January 6, 1933; estate, $2,472.

Hector Urquhart Munro, Victoria, died November 5, 1927; estate, $3,212.

Mary Elizabeth Start, Victoria, died September 9, 1932; estate, $6,551.

SEE THE NEW
PHILCO JUNIOR $34.95
FLETCHER BROS.
1110 DOUGLAS STREET

Seeds and Fertilizers
Insecticide for Worms, etc. in Soil
Lime and Sulphur Sprays, All Sizes
Oil Spray—Black Leaf 40—Bordeaux Mixture, etc.
GARDEN TOOLS—SEED POTATOES
Agents for Massey-Harris Farm Implements and Parts
Planet Junior Implements—Martin-Senour Paints
SCOTT & PEDEN
1601 Store Street, Opp. E. and N. Railway Phone G 7181

See Us About the FREE WIRING OFFER
On BEACH ELECTRIC RANGE purchased now. Also Immersion Water Heaters.
HAWKINS & HAYWARD LTD.
ELECTRICAL QUALITY AND SERVICE STORE
1121 Douglas St., Cor. View Phone E 1171

Not Five-cent Show Jay Says

Magistrate Threatens to Clear Police Court When Laughter Breaks Out Over Dollar Fine

Laughter from the courtroom crowd during the hearing of a traffic case brought a threat from Magistrate George Jay to clear the court if there was a repetition of the noise, just prior to the resumption of the Lovatt hearing this morning.

A youth was fined $1 for failure to comply with regulations and the crowd seemed to find it humorous.

"If there is any more laughter I'll have the court cleared. This is not a 5-cent show. Some people seem to come here for amusement," the magistrate said.

MORATORIUM LAW DEBATED

Extension to Cover Interest Would Slow Investments, Financial Men Say

Objection to some pleas made for an extension of the British Columbia moratorium law was voiced by a delegation of Victoria and Vancouver financial men who appeared before the cabinet this morning.

They also asked a fair valuation of real estate and security investments for the purpose of succession duties and quicker action on probates and adjustments between estates and the province.

James Forman said no complaint was made on the rate of succession duties but a broader policy of adjusting taxation on estates was desired. Hardships were often worked on those inheriting from estates by delays of from four to six months through disputes on valuations.

Regarding the moratorium law, H. W. Givins said if interest were included as well as principal it would slow down investments in the province. Millions of dollars would be lost to British Columbia in this way, he thought.

PAY FINAL TRIBUTE

Rev. Canon F. A. P. Chadwick officiated at the funeral Saturday afternoon, at 2.30 o'clock, of Miss Eliza Oliphant Leonard, whose death occurred at the St. Joseph's Hospital on March 8. Beautiful flowers covered the casket. The following were pallbearers: Ashley Walker, G. Brown, T. Thomas and John F. Leonard. The remains were laid at rest in the Royal Oak Burial Park.

CANNERS BACK SALMON ORDER

Defence of the Dominion Government order-in-council requiring salmon fishermen to gut their catch and land it within twenty-four hours when it is to be used in a British Columbia cannery was presented this morning by a large delegation of canners in arguments presented to the cabinet.

A resolution of protest against the order-in-council moved by J. Loutet, Conservative, North Vancouver, has been introduced in the Legislature and is still under discussion. The resolution is based on the claim that it places the fisherman at the mercy of the canners as regards to prices, that gutting the fish and the twenty-four hour time limit are not necessary.

The delegation of canners, headed by Richard Bell-Irving, claimed the regulation was necessary to establish the quality of British Columbia canned salmon sold in the world's markets. It was not unfair to the fishermen, the delegation claimed, because it would help the stability of the industry in which they were employed.

HILL'S
HILL'S DRIVE YOURSELF CARS
721 VIEW ST.
GARDEN 4423
LOOK FOR THE BIG RED U
1931 Chev. Sedan....8¢ Per Mile
1931 Plymouths.....8¢ Per Mile
1932 Fords V8s.....8¢ Per Mile
1932 De Sotos.....9¢ Per Mile
1933 Dodges.....9¢ Per Mile
1933 Pontiacs.....10¢ Per Mile
In Coupes, Sedans and Roadsters
Dump Trucks, 75¢ Per Hour or $5.00 Per Day
For Delivery, 50¢ Per Hour
Prices Include Gas
825 Douglas St., Below Strathcona Hotel and
721 View St., Above Royal Dairy
Be Sure It's Hill's

JUST ARRIVED!
New Shipment of
CHESTERFIELD SUITES
EASY TERMS
TRADE-IN YOUD OLD FURNITURE
Chesterfield Suites have been selling unusually well and many have complimented us on our large and varied stock and on our reasonable prices. We want you to come in and see for yourself just how very smart and how moderately priced these new Suites are.
Home Furniture Co.
"Built on Quality — Growing on Service"
825 FORT STREET E 9921

New York Rangers Beat Americans In Goal-scoring Splurge

THE SPORTS MIRROR

Memories of Famous Rivers-Wolgast Ring Battle Revived

* * *

Both Men Were Knocked Out But Wolgast Awarded Verdict

* * *

American League Has Many Players With Lengthy Service

WHEN Baby Arizmendi, clever Mexican fighter, lost his title bout with Freddie Miller, world featherweight champion, the other evening, memories were revived of that great battle twenty-one years ago at Vernon, Calif., between Joe Rivers and Ad Wolgast for the lightweight title. Rivers is a countryman of Arizmendi and was present at his bout with Miller. The crowd at the Rivers-Wolgast meeting saw one of the wildest and strangest fights in the history of the fight game.

* * *

Jack Welch was the referee. He called the slim dark panther, Rivers, and the blond block of a man that was Wolgast to the centre of the ring for instructions. They didn't need instructions. They knew they were there to destroy each other. That was all that mattered to them.

As the bell clanged they walked to the centre of the ring and stood toe-to-toe, belting each other with all their power. Neither took a backward step.

Wolgast aimed his attack at the brown body before him. Rivers played for the Michigan Wildcat's iron jaw. Wolgast's ear was ripped open, and Rivers poured punches on it with cruel regularity. Rivers's own stomach changed quickly from tan to red under Wolgast's pitiless pummeling.

* * *

As they went on, round after round, neither yielding a step, it began to be apparent that these men would fight on until one or the other went down. One or the other had to fail.

As it turned out, they both fell. In the tenth, eleventh and twelfth rounds the tide turned toward Wolgast, but it was hardly enough margin to make victory sure. Rivers was forced by the overwhelming ferocity of Wolgast's attack to break ground.

* * *

In the thirteenth Rivers leaped from his corner facing the realization he must knock this man out to win. He swung a terrific right hand that landed an inch too high for a knockout. Wolgast was knocked back off balance, but he rallied and charged. As he came in Rivers put all his power—and he was one of the hardest-hitting lightweights the ring has known — into another right.

As Rivers let it go Wolgast sunk a swishing left low into the Mexican's stomach. Rivers fell, writhing. Wolgast pitched head first across the ropes, almost rolling out of the ring.

* * *

Referee Welch hesitated. Then he helped Wolgast to get up. The crowd as one man broke into a roar as Welch started to count over Rivers.

Joe was on his feet before ten had sounded, and Welch hardly had uttered the final count when the bell clanged ending the round. As the two men sat in their corners each claimed a foul, Wolgast declaring Rivers's knee had hit him below the belt as he sank to the floor.

It was almost time for the bell to ring for the fourteenth round when the referee walked to the centre of the ring and held up his hand for silence. Then he pointed to the champion's corner, and the words rang out: "Wolgast wins by a knockout!"

The average playing life of a big league baseball player is comparatively short. But the American League has twenty-two players who have been in competition for ten years or more.

The leader of this list of oldsters in point of service is Herb Pennock, New York Yankee hurler, who has twenty-one seasons to his credit. Babe Ruth, Red Faber and Sam Jones follow next in line, with nineteen years each. Sam Rice follows these three players with eighteen years in the big leagues.

* * *

Connie Mack took some thirty or forty young and old ball players to Fort Myers, Fla., to go through the gestures of spring training. But it doesn't mean anything. For the Philadelphia Athletics' lineup on opening day, April 12, will be like this: Bishop, 2b; Cramer, cf; Cochrane, c; Foxx, 1b; Coleman, rf; Finney, lf; McNair, ss; Higgins, 3b; Grove, p.

Mack avers the nine as shown above is good enough to win three out of four games. That means, according to arithmetic, 115½ games out of 154 to be played. The record for the major leagues is 116 games won in the season of 1906 by the Chicago Cubs under Frank Chance.

Rugby Match Won By Irish Fifteen

Belfast, Ireland, March 13.—Ireland defeated Wales Saturday here in the fourth international rugby match of the season 10 to 5. A great crowd attended the game, featured by keen Irish tackling. Ireland had a first-half lead of 7 to 0, and although hard pressed in the last stanza, were able to outlast the Welshmen.

HOCKEY STANDINGS

N.H.L.

Canadian Section

	P.	W.	L.	D.	F.	A.	P.
Toronto	44	23	16	5	108	102	51
Montreal	43	19	18	6	119	102	44
Canadiens	44	17	23	4	87	108	38
Americans	45	13	22	10	80	111	36
Ottawa	44	10	25	9	76	117	29

American Section

	P.	W.	L.	D.	F.	A.	P.
Detroit	46	23	15	8	106	91	54
Boston	44	23	16	5	116	102	51
Rangers	43	22	14	7	112	91	51
Chicago	45	16	18	11	83	92	43

Bill Cook Stars With Four Goals And Two Assists

Right Winger Puts on Brilliant Performance in Smashing 8 to 2 Victory

DETROIT WINGS WHIP CANADIENS

Boston Bruins Come to Life Saturday Trimming Toronto; Maroons Take Chicago

Bunched in the race to the wire, relative positions of Detroit, Boston and Rangers were unchanged today as the three leaders turned in Victories in week-end hockey games in their fight for first place in the National Hockey League's American section.

Rangers overwhelmed Americans yesterday evening, 8 to 2. Ottawa ruined Americans Saturday night at the capital by taking a 2 to 1 overtime tilt.

Boston Bruins amazed some 12,000 Toronto supporters when they trounced Maple Leafs, 6 to 2, the same score by which Montreal Maroons defeated Chicago in another Saturday game. Detroit kept pace with Rangers and Boston by winning a hard-fought game from Canadiens, Sunday, 3 to 1.

Red Wings broke the twenty-four-hour tie with Boston for group leadership with a third-period rally that saw Herbie Lewis score single-handed on a dazzling solo. Johnny Gallagher made sure of it with another goal with the aid of Johnny Sorrell and George Hay.

BILL COOK BRILLIANT

Bill Cook's amazing display of marksmanship provided the feature in the New York game yesterday. He scored one in the first period on Ching Johnson's pass and figured in all five of Rangers' third period goals, scoring the first himself then giving Doug Brennan and Frank Boucher passes for goals before driving two more past Roy Worters. Ching Johnson and Ott Heller accounted for the other two Ranger goals.

Smooth machine of Boston clicked to perfection at Toronto as Joe Lamb led in sniping with three goals, each of them on passes from Nels Stewart. Marty Barry accounted for two, while the greatest of all defensemen, Eddie Shore, scored one himself and aided in two others.

ROCHE NETS PAIR

Earl Roche scored the two goals that beat Americans at Ottawa Saturday. His first gave Senators a second-period lead that was wiped out in the third when Johnny Sheppard beat Billy Beveridge on a play with Norm Himes and Nick Wasnie. His second came two seconds before the overtime ended after Syd Howe had made the opening for him.

Hooley Smith was the big gun at Montreal as Maroons walloped Chicago. The flash centre whipped in three goals in the second period after Glen Brydson had scored in the first.

New York, March 13.—Paced by Bill Cook, National Hockey League's leading scorer and right wing on the Canadian Press's all-star team, the New York Rangers yesterday evening routed the New York Americans, 8 to 2. The defeat practically ruined the losers' playoff chances as it was the second in as many nights, and left the A's two points behind the Montreal Canadiens in the international division race and with only three games to play.

Cook had a field day at the expense of the leg-weary Amerks. He scored four goals and had two assists. Out Heller, Ching Johnson, Doug Brennan and Frank Boucher scored the other Ranger goals, while Dede Klein and Eddie Burke tallied for the A's.

SUMMARY

First period—1, Rangers, W. Cook (Johnson), 3.58; 2, Americans, Klein (Patterson), 6.58; 3, Rangers, Heller (A. Siebert), 19.37. Penalties: Osmundson, Martin, Dutkowski.

Second period—4, Rangers, Johnson (Keeling), 16.08. Penalties: Burke, Brennan.

Third period—5, Rangers, W. Cook, 0.49; 6, Rangers, Brennan (W. Cook), 1.27; 7, Rangers, Boucher (W. Cook), 1.49; 8, Americans, Burke, 5.10; 9, Rangers, W. Cook (Boucher), 14.59; 10, Rangers, W. Cook (Johnson-Murdoch), 19.45. Penalties: None.

Detroit, Mich., March 13.—Canadiens fought hard yesterday evening, but fell 3 to 1 before the drive of the Detroit Red Wings, seeking and gaining fist place in the American division of the National Hockey League.

The Wings, tied with Boston for first place, put up a vicious third period drive, after the flying Frenchmen tied the score 1 to 1 in the second period. "Happy" Emms got a goal early in the first period for the Detroit squad, and Pete Lepine came flying down the ice late in the second period to beat John Ross Roach on a clever play unassisted.

Then the Wings opened up a flashing drive that the Canadiens, trying hard, could not stop. The spearhead of the drive was little Herbie Lewis, Detroit wingman, who scored one of the most brilliant lone-handed goals seen in Olympia Arena this season. With Doug Young, Detroit defence ace, in the penalty box, he flashed down the boards to beat George Hainsworth with a hard, slanting drive. Johnny Gallagher, Detroit defenceman, took a double pass from Sorrell and Hay midway in the period to clinch the game, and after that the Wings turned back a succession of five-man threats by Les Canadiens.

SUMMARY

First period—1, Detroit, Emms (Carson - Goodfellow), 12.01. Penalties: Evans.

Second period—2, Canadiens, Lepine, 17.55. Penalties: S. Mantha, Evans, Moffatt, Lepine, Joliat.

Third period—3, Detroit, Lewis, 10.30; 4, Detroit, Gallagher (Sorrell-Hay), 12.18. Penalties: G. Carson (2), Young, Morenz, Lewis, Leduc.

Toronto, March 13.—Boston Bruins Saturday evening outclassed and outscored the Toronto Maple Leafs, 6 to 2, in the final of the National Hockey League regular schedule meetings between the two clubs. The win placed Boston in a tie with Detroit for the American section lead and cut Toronto's lead in the Canadian section to seven points over the second-place Maroons.

Joe Lamb led the Bruin marksmen with three goals as Boston scored twice in the first period, three times in the second and once more in the third. Toronto scored once in each of the second and third periods, while Boston were shorthanded on account of penalties. Marty Barry scored twice for Boston and Eddie Shore scored the other in addition to furnishing passes for two of his team's scores.

SUMMARY

First period—1, Boston, Lamb (Stewart), 3.15; 2, Boston, Shore, 17.33. Penalties: Shore, Blair and Horner.

Second period — 3, Maple Leafs, Clancy (Horner, Jackson, Thoms), 7.20; 4, Boston, Lamb (Stewart), 10.40; 5, Boston, Lamb (Stewart, Beattie), 11.11; 6, Boston, Barry (Shore, Smith), 12.33. Penalties: Bailey, Shore, Clapper (major), Thoms (major), Horner, Galbraith.

Third period—1, Maple Leafs, Conacher (Gracie), 7.40; 8, Boston, Barry (Shore), 10.40. Penalties: Galbraith, Jackson, Shore, Smith and Jackson.

Ottawa, March 13.—With two seconds to go in the overtime period, Ottawa Senators beat New York Americans here Saturday evening, 2 to 1. Earl Roche scored the winning goal while the fans were leaving the auditorium confident a tie was on the books.

The loss was a serious one for the Americans, who are battling with Montreal Canadiens for a place in the playoff position in the National Hockey League. As far as Ottawa was concerned only civic pride was at stake. It was a dramatic close to a slow hockey game.

SUMMARY

First period—No score. Penalties: Ayres and Kleine.

Second period—1, Ottawa, E. Roche

(Turn to Page 17, Col. 3)

GALA NIGHT PUTS COOK FAR AHEAD

Scoring Ace of New York Rangers Leads N.H.L. With Forty-seven Points

Eight Up on Paul Haynes and Harvey Jackson Tied For Second Position

Toronto, March 13.—Bill Cook, veteran New York Rangers' right winger, shook off any competition he might have had for the scoring leadership of the National Hockey League, and to-day is eight points ahead of his nearest rival. Bill created a season's record yesterday evening when he scored four goals and assisted twice to make his total twenty-five goals and twenty-two assists, forty-seven points.

Harvey Jackson and Paul Haynes were tied for second place with thirty-nine each; Baldy Northcott followed two points behind and one ahead of Aurel Joliat. Marty Barry, by scoring two goals Saturday night, joined the select group with thirty-five points, the some number as Bun Cook.

The standing:

	G.	A.	Pts.
W. Cook, Rangers	25	22	47
Haynes, Maroon	16	23	39
Jackson, Toronto	24	15	39
Northcott, Maroons	21	16	37
Joliat, Canadiens	16	20	36
P Cook, Rangers	22	13	35
Barry, Boston	23	12	35

Leaders in the various departments follow:

CANADIAN SECTION

Team—Toronto, won 23, lost 16, tied 5—points 31.

Points—Goals and assists, Haynes, Maroons, 16 goal, 23 assists; Jackson, Toronto, 24 goals, 15 assists—39 points each.

Goals—Jackson, Toronto, 24.

Assists—Haynes, Moroons, 23.

Penalties—Horner, Toronto, 138 minutes.

Shutouts—Hainsworth, Canadiens, 7.

AMERICAN SECTION

Team—Detroit, won 23, lost 15, tied 8 points 54.

Points—W. Cook, Ranger, 25 goals, 22 assists, 47 points.

Goals—W. Cook, Rangers, 25.

Assists—Boucher, Rangers, 27.

Penalties — Johnson, Rangers, 123 minutes.

Shutouts—Thompson, Boston, 10.

NEW CHAMPIONS IN CANADIAN BADMINTON

The quintette pictured above were among the eastern threats to emerge victorious in the Canadian badminton championships held recently on the courts of the Montreal Badminton and Squash Club. At the upper left is seen Miss Ruth Roberton, Ottawa, who succeeds Miss Anna Kier, Vancouver, as women's singles champion. Miss Kier did not defend her crown. Beside Miss Robertson is seventeen-year-old Alice Bolvin, Quebec, runner-up for the title. The upper right picture shows Miss Norah Crossley, Oakville, and Mrs. Whittington, Toronto, women's doubles champs. Below is seen Douglas Grant, Kingston, new men's singles champion.

GOLF TEAMS BREAK EVEN

Squads From Macaulay and Gorge Vale Club Divide Interclub Fixtures

Teams from the Macaulay and Gorge Vale Golf Clubs broke even in the interclub match staged yesterday. At the Gorge Vale course the home A team defeated Macaulay's representatives 22 to 18, while in the B fixture Macaulay's players won over their own links 32 to 8.

In the A match Gorge Vale won the singles 11 to 9 and the foursomes by the same margin. The B match saw Macaulay capture the singles 16 to 4 and the foursomes by a similar score.

Results in the A match with the Macaulay players first named follow:

FOURSOMES

N. Wallace and Pilmer Morgan 2, J Todd and O. Corbett 0.

A. Geddes and W. Sharp 0, R. Peden and Frank Thomas 2.

Frank Morgan and D. Mills 0, Red Lawson and H. H. Allen 2.

Fred Burns and H. T. Fairs 0, Fred Clunk and Dr. D. M. Baillie 2.

F. Smith and J. P. Morgan 2, J. S Gow and T. F. Angus 0.

Dr. H. H. Livsey and W. S. Morris 1, G. Cartwright and W. A. Pumberstone 1.

G. Jones and H. C. Hartshorne 1, J Pollard and Hap Candy 1.

G. M. Lindsay and V. Standerwick 1, W. Marshall and D. W. Morry 1.

Major J. C. Smith and F. Shadbolt 0, R. Love and A. T. Hunkin 2.

Ian Wallace and A. Little 2, D. W Spence and W. H. Liddiard 0

SINGLES

N. Wallace 0, J. Todd 1.

Pilmer Morgan 1, O. Corbett 0.

A. Geddes 0, R. Peden 1.

W. Sharp 0, Frank Thomas 1.

Frank Morgan 1, Red Lawson 0.

D. Mills ½, H. H. Allen ½.

Fred Burns 0, Fred Clunk 1.

H. T. Fairs 1, Dr. D. M. Baillie 0.

F. Smith ½, J. S. Gow ½.

J. P. Morgan 0, T. F. Angus 1.

Dr. H. H. Livsey 0, G. Cartwright 1.

W. S. Morris 1, W. A. Humberstone 0.

G. Jones 1, J. Pollard 0.

H. C. Hartshorne 0, Hap Candy 1.

G. M. Lindsay ½, W. Marshall ½.

V. Standerwick ½, D. W. Morry ½.

Major J. C. Smith 0, R. Love 1.

F. Shadbolt 0, A. T. Hunkin 1.

Ian Wallace 1, D. W. Spence 0.

A. Little 1, W. H. Liddiard 0.

Results in the B match, with the Gorge Vale players first named, follow:

FOURSOMES

W. B. Christopher and J. Mathews 2, A. Roberts and H. J. Applegate 0.

Capt. H. L. Roberts and V. M. Gallon 0, E. T. Rance and J. R. Stone 2.

J. Wedderburn and T. Cowden 0, J. Simpson and F. Forbes 2.

J. J. Bartlett and D. I. Burdon 0, A. Johnston and J. Johnston 2.

A. J. Wiley and A. J. Maynard 0, W. McDairmid and A. McGown 2.

W. Passmore and L. E. McLaughlin 0, H. S. Morgan and C. S. Brown 2.

J. Gann and O. Trickett 0, O. E. Day and J. W. Rawlinson 2.

C. S. Burgess and C. F. Banfield 0 F. Hodson and G. Cooper 2.

Resiter and G. Calder 2, F. J. Elliot and W. Ashley 0.

A. B. McDonald and M. H. Barry 0, J. Cullingford and J. W. Holyoak 2.

SINGLES

W. B. Christopher 1, A. Roberts 0.

J. Mathews 0, H. J. Applegate 1.

Capt. H. L. Roberts 0, E. T. Rance 1.

V. M. Gallon 1, J. R. Stone 0.

J. Wedderburn 0, J. Simpson 1.

T. Cowden 0, F. Forbes 1.

J. J. Bartlett 0, A. Johnston 1.

D. L. Burdon 0, J. Johnston 1.

A. J. Wiley 0, W. McDiarmid 1.

A. J. Maynard 1, A. McGown 0.

W. Passmore 0, H. S. Morgan 1.

L. E. McLaughlin 0, C. S. Brown 1.

J. Gann 0, O. E. Day 1.

O. Trickett 0, J. W. Rawlinson 1.

C. S. Burgess 0, F. Hobson 1.

C. F. Banfield 0, G. Cooper 1.

O. Resiter 1, F. J. Elliot 0.

G. Calder 0, W. Ashley 1.

A. B. McDonald 0, J. Cullingford 1.

M. H. Barry 0, J. W. Holyoak 1.

LAKE HILL IN CUP HOOP WIN

Defeat West Road Basketballers For West Road-Keating Trophy

Lake Hill basketball teams won the West Road-Keating Cup at Lake Hill gym on Friday night. Opening the games with a lead of twenty-two points from previous fixtures the Hill K. of P. team downed the West Road senior men 30 to 18 in a well-played game which featured some wild shooting by the visiting team.

In the second encounter the Live Wire women lost 24 to 45 to the local women who found the hoop from all angles, while the visitors put up a good battle, but failed to convert smart combination plays into points.

In the final game the Slingers senior B champions took the floor against the local senior men in one of the fastest games that has been played in the home gym. In the first half the home men took a lead of 21 to 16, but where unable to hold down the champs in the second as they played a wonderful brand of ball that brought them out the winners 41 to 29. The combined score of the three was 126 to 83 in favor of the Lake Hill teams.

Beavers Capture Coast Hoop Title

Defeat Columbia Optical, Vancouver, 42 to 34 in Sudden-death Tilt

Goldsmith Stars For Victoria; Meet Interior Champs in Provincial Final

Led by "Ollie" Goldsmith, sharp-shooting forward, Victoria Beavers downed the Columbia Optical quintette of Vancouver, 42 to 34, at the High School gymnasium Saturday evening in the semi-final of the B.C. Intermediate A boys' basketball play-offs for the Coast championship. The entire local team played great basketball, both defensively and offensively, but Goldsmith's seventeen points stamped him as the individual star of the game. The Beavers will now meet the interior of B.C. champions in the B.C. final.

In the preliminary games Dad's Cookies, Victoria's entry in the B.C. Senior A women's championship, had quite a struggle downing the Cardinals, local Intermediate B champions, 18 to 15, while the Normal School Blues downed the Greens in the final game of two-game school series, 25 to 20, to take the round, 51 to 40.

The Beavers jumped into the lead right after the opening whistle when MacDonald counted the first basket on a pass from Goldsmith. From this time on the locals lost the lead but once, when Vancouver jumped in front at 9 to 7, about five minutes after the opening basket. Preston and Robertson regained the lead for the Beavers with the former collecting a field basket while Robertson rolled in two foul shots. The Beavers increased their lead to five points by the half-way mark when they left the floor on the long end of a 20 to 15 count.

GOLDSMITH STARTS SPREE

With the start of the second half, Goldsmith started hitting the hoop from all angles, although the majority of his points were garnered from underneath the hoop. With the Beavers leading 32 to 25 Tubman left the floor via the four personal route while Goldsmith followed shortly after. Jones, Grenfell and Thompson, Vancouver players, all followed the local players to the showers as the game started to get rough. Victoria's defence was sound and the Vancouver players were resorting to long shots for points. Many of the visitors' efforts were close but the distances from which they shot made accuracy impossible. Robson, the invaders' star player, made the prettiest shot of the game when he counted from well in his own half of the floor just before the final whistle.

Victoria's victory was well earned as most of their points were gained from pretty combination plays.

Tommy Macedo and Alan Lemarquand refereed.

The teams and individual scorers follow:

Beavers—Fraser 1, Levy 3, McDonald 4, Robertson 5, Moore 2, Ritchie, Tubman 4, Goldsmith 17, Preston 6.

Vancouver—Robson 12, Jones 10, Ryan, Thompson 6, Grenfell, Yoshy 2, Vosburgh 2, Koushnir, McLeod, Barnes, Ellis.

Normal Greens—Williston 2, Phillips 2, Fogers, Rooney 9, Thompson 3, McKinley 2 and Pritchard 2.

Normal Blues—Beech 6, Bissell 1, Holtum 2, Gale 4, Foster 5, McFie 5 and Lowe.

Cardinals—J. Trotter 2, Finch, E. Gaunt, V. Hannan, B. Crosby 8, E. Peden 5, M. Wells and L. Benson.

Dad's Cookies—B. Peden 3, L. Stonehouse, E. Peden 1, V. Foubister 2, L. Sladen, R. Weeks, B. Boyce 10, B. Macmurchie, K. Freestone 2.

RUGBY FINAL IS POSTPONED

Puddles on the field of play caused the postponement of Saturday's senior B city rugby championship final at Oak Bay Park between Victoria College and the J.B.A.A. Although both teams turned out for the match and a crowd of about 500 journeyed to the park, the referee declared the pitch unfit for play. Some of the fans went to the intermediate grounds adjacent to the field billed for the major clash and watched the Fifth Brigade and Oak Bay Wanderers battle to a scoreless draw. At Victoria High School grounds, University School drubbed Victoria College 35 to 0. Phillipsen scored four tries, Green three, Buchanan two and Rowe and Martin one apiece, and Squires converted one.

Three Counters In Five Minutes Give Glasgow Team Draw

Scottish First Division Football Leaders Sorely Pressed By Hearts

English Leaders Retain Positions

Smith Pulls Off Hat-trick in Burnley's 4 to 0 Victory Over West Ham

Glasgow, Scotland, March 13.—Rangers remained well in the lead of the first division of the Scottish football league to-day, but Saturday's 4 to 4 encounter with third-place Hearts almost gave their supporters heart failure.

Rangers scored first off McPhail, but Hearts came back with four straight, two from Coutts and one each from Battles and R. Johnstone. With only five minutes to go McPhail drove in two for Rangers and Fleming came across with the equalizer.

Motherwell held on to second place by beating fourth-place Celtic, 4 to 2, in a fine fast game. McFaden got three for Motherwell and Wales one, while McGregory and F. O'Donnell tallied for Celtic.

Aberdeen, in fifth place, blanked Morton, 6 to 0, on three goals by Moore and one each by Love, Beattie and Benyon. St. Johnstone, trailing Aberdeen by a goal average, did almost as well, beating Kilmarnock, 6 to 1.

LOTS OF GOALS

The high scoring game of the day saw Clyde, playing at home, get their thirteenth victory out of thirty-two starts and defeat the seventh-place Hamilton Academicals, 7 to 2. Boyd got three for Clyde and McCulloch two.

East Stirlingshire had tough luck in their encounter with St. Mirren. Although they had little chance of pulling themselves out of the cellar, they played hard and were doing fairly well until Crawford, their goalie, pulled a tendon and was taken out of the game. His injury left them a man short and McCrae ran in three goals for St. Mirren, which gave them the game by a comfortable margin.

London, March 13.—Positions of teams at the top of the first division of the English Football League remained the same to-day, though the lowly Leicester City team surprised fans Saturday by holding the league-leading Arsenal to a 1 to 1 draw, while Sheffield Wednesday, in second place, lost and Aston Villa, in third place, won their encounter and tightened the race.

A season's record crowd of 30,000 spectators saw Gunners grab the odd point at Leicester after trailing most of the second half. Leicester stawed off Arsenal's hot attack all through the first frame and there was no score at half time. Lochhead broke the tie after twelve minutes of the second half with a lightning goal off Adcock's centre and Leicester continued to press so hard Gunners resorted to tactics of kicking the ball out of the field. The equalizer came three minutes before time, Leicester's goalie lost possession of the ball when Arsenal forwards rushed him, James scored on an empty net.

SCORELESS HALF

Sheffield Wednesday lost a chance to get within one point of a tie with Gunners for first place when Newcastle United, fourth-place holders, took them, 3 to 1, in front of 35,000 persons. The Wednesday had the bulge on play in the first half, although Newcastle played with vigor, and the half ended scoreless. Twenty minutes after resumption Allen scored for Newcastle. A few minutes later McMenemy got Newcastle's second and Allen repeated. Ball scored Wednesday's single in the last minute of play.

Forty-five thousand persons, largest first division crowd of the day, sat in Villa Park stands to see the home team pull through with a 3 to 2 victory over West Bromwich Albion. Richardson starred for Albions and scored both their goals in the first half, while Astley got one for Villans. Astley and Brown got two more for Villans before the end of the game.

Tottenham Hotspurs took the lead in the second division with a 2 to 1 win over Millwall before 51,000 spectators at Whiteheart Lane. Millwall looked dangerous from the start of play and crowded shots on Spurs' goal, while their defence, stout as a stone wall, blocked repeated attacks. The first half ended without a score.

Evans tallied on an oblique shot early in the second half and Bond equalized six minutes later, only to have Evans break the tie on a penalty shot shortly before time. Stoke City, separated from Spurs only by an inferior goal average, were defeated by Notts County, 2 to 0.

At Burnley 10,000 saw Smith do a hat trick which, with Hancock's single, gave the homesters a 4 to 0 victory over West Ham United.

PLAYERS INJURED

Brentford lost first place in the southern section of the third division by dropping a decision to Crystal Palace, 2 to 1, while Norwich City blanked Bournemouth, 6 to 0.

Bournemouth had a tough time in the second half when they had to play without Russell, who broke his collarbone.

Chester overtook second-place Wrexham in the northern section race by beating Halifax Town, 6 to 3, while Wrexham lost, 2 to 1, to Carlisle United. The victory put Chester only a point behind the leading Hull City, whose defeat by Rotherham, 3 to 2, left them in danger of dropping back next week-end.

LARRANAGA WINS RICH CUBAN RACE

Outsider Captures Grand National Handicap in Record-breaking Time

Kincsen, Second and White Clover II Third; Kurtsinger up on Winner

Havanna, March 13.—Larranaga, carrying the silks of Allan Ryan's Anall stable, romped home the winner of the Cuban Grand National Handicap, richest race in Cuba's turf history, yesterday, and clipped three-fifths of a second off Oriental Park's track record for the mile and a quarter.

Stoutly ridden by Charley Kurtsinger, the four-year-old gelded son of Apprehension-Garden of Allah II, an outsider in the betting, stood off the rousing challenge of Mrs. F. A. Carreaud's Kincsen in the stretch to win by a length, going away. Another length behind was the Foxcatcher Farm's Clover II.

Larranaga's victory earned $39,150 to better the track record of 2.03 3-5 hung up some years ago by the four-year-old Herron, and paid $14.80 for $2 to win, $6.40 to place and $5.20 to show. Kincsen paid $9.60 and $4.60, and White Clover II returned $3.80.

Larranaga's victory earned $39,150 for Ryan.

TEAMS ADVANCE IN ICE FINALS

Canadian Allan and Memorial Cup Play-downs Progress Through Dominion

Saskatchewan Quakers Whip Regina Aces; Calgary Jimmies Defeat Trail

Toronto, March 13.—Three more teams were added to the casualties to-day in the fight to reach Allan Cup playdowns and their conquerors advanced to the next stage in the long grind for Canada's amateur hockey title.

Finalists for the Quebec title were settled yesterday when Montreal Royals vanquished St. Francis Xavier, 4 to 3, in the second of a two-game final and took the round 9 to 3. Royals, senior titleholders, will now meet Quebec Granites, victors over La Tuque, in an intermediate final, for the right to travel to the Maritimes in Allan Cup competition.

Out on the prairies, Saskatoon Quakers won from Regina Aces Saturday night, 3 to 2, after a scoreless first game to become Saskatchewan senior champions. They take on Edmonton Superiors, Alberta titlists, in the first of a two-game series to-night.

Winnipeg, March 13.—Alberta's smart junior champions, Calgary Jimmies, to-day were in Regina prepared to battle the Pats, Saskatchewan's junior champions, for advancement in Memorial Cup play. Calgary entered the second round with a 6 to 2 victory over British Columbia's best Saturday night. They took the round from Trail Juniors, 12 to 2, and will meet Regina to-night.

In the east Montreal Royals had an easy time winning the Quebec championship from Crane A.A.A., 15 to 4 in a two-game series and will mark time until Truro and Moncton decide which will take on the Royals at Montreal, March 20, as Memorial Cup aspirants.

WINNIPEG JUNIORS WIN

Winnipeg Junior gained a two-goal advantage to take into their second game to-night with Brandon as a result of their 3 to 1 win Saturday night but had to come from behind, after being outplayed for two periods, to do it.

Stratford Midgets and Newmarket renew hostilities for the Ontario Hockey Association's title to-morrow night after winding up the second in a two-of-three series tied 2 to 2 in thirty minutes overtime Saturday. Stratford won the first game and a win to-morrow night will throw them against Sudbury Wolves, Memorial Cup holders.

Penn University Runners Set Mark

Buffalo, N.Y., March 13.—The world indoor four-mile relay mark Saturday night fell before the flying legs of the Pennsylvania University relay quartette.

With Gene Venzke, world indoor mile champion, running anchor in a special race of the Niagara A.A.U. games, the quartette negotiated the four miles in 17 minutes, 21.7 seconds to lower the former record of 17.43 2-5 by almost twenty-two seconds.

Series of Crashes Feature Opening of Chicago Bike Race

Peden, Partnered With Rodak, Tied For Second Place

Local Rider's Partnership With Jules Audy, Montreal, Finally Broken Up

AUDY AND GRIMM UP WITH LEADERS

Charley Ritter Mixed Up in Three Crashes But Continues in Six-day Grind

Chicago, March 13.—Jules Audy, diminutive star from Montreal, and his partner, Willie Grimm, were in second place in Chicago's twenty-ninth international six-day bicycle race this morning after a wild night of racing marked by five spills, during which thirty-four laps were gained. Norman Hill, San Jose, Calif., and Bobby Thomas, Kenosha, Wis., were holding first place, with a one-lap margin over Audy and Grimm.

Four teams were in a deadlock for second place, but Audy and Grimm were placed next to the leaders, owing to their lead in sprint points. The other three combinations were Letourner and Debaets, Schaller and Wagner and Torchy Peden, Victoria, B.C., and Mickey Rodak. This was Peden's first appearance with Rodak, and owing to the Victoria boy's great string of victories in this winter's races, he and his partner were favorites to win the race.

IN THREE SPILLS

One of the features of yesterday evening's riding was the fact that Charley Ritter figured in three spills. He was involved with Predent de Lille in his first crash, with Al Letourner in his second and finally fell alone. However, Ritter suffered no serious injuries and was still going strong to-day. He is partnered with Jimmy Walthour.

This is the first time in months that Peden has ridden against Audy who has partnered the big red-head more than any other rider. They have proven a great combination, although at New York they failed to place better than seventh.

The standings of the riders this morning follow:

	Miles	Laps	Pts
Thomas and Hill	142	9	21
Audy and Grimm	142	8	80
Letourner and Debaets	142	8	45
Schaller and Wagner	142	8	22
Rodak and Peden	142	8	20
J. Walthour and Ritter	142	7	33
Duelberg and Croley	142	7	18
Spencer and Lands	142	6	36
McNamara and Horan	142	5	49
Lepage and Delille	142	5	48
Klingbeil and Manera	142	3	6
B. Walthour and Dempsey	142	3	2

Leader—Thomas.

FIGHT ENDS ICE BATTLE

Touring Toronto Players and U.S. Team in Free-for-all at Berlin

Berlin, March 13.—An exhibition hockey match between Toronto Nationals, Canadian amateur champions, and a United States team ended in a free-for-all melee here yesterday evening, the score standing a tie, 2 to 2.

So fierce did the battle wage on the ice of the sport palace tht Referee Orbanowski found it almost impossible to separate the combatants and the game was called. The trouble broke out two minutes before the end of the regulation time.

Kane, National forward, and Cosby, American goalkeeper, gave the signal for the fireworks when they engaged in a slugging bout.

The fans displayed their feelings against the combatants by hurling beer bottles, lemonade glasses and other objects on the ice.

BOUCHER STAR OF ALL TIME

Centre-ice Selection For N.H.L. All-star Team Great Playmaker

Has Missed Only Two Stanley Cup Play-offs in His Professional Career

New York, March 13.—One of the greatest, if not hockey's greatest playmaker over a period of years, is Frank Boucher, thirty-one-year-old centre of New York Rangers, chosen for the first time pivot on the Canadian Press National Hockey League all-star sextette.

Born in the cradle of hockey, Ottawa, Frank early showed his liking for the sport, a natural tendency for a member of the famous Boucher hockey family. After playing junior and then senior amateur hockey with New Edinburghs of the Ottawa City League, he migrated west for further amateur seasoning.

He turned professional with Ottawa Senators in the 1921-22 season, but it was not until he was transferred to the Vancouver Millionaires the next winter that he began to show the sparkling ability that has finally brought him recognition from sports writers of the N.H.L. circuit.

BOUGHT BY BOSTON

Boucher played four seasons with the Millionaires before again crossing the continent. He was bought by Boston Bruins, but before he had played for them Conny Smythe, then organizing the Rangers, snapped him up to work with the Cook brothers and form the famous Cook-Boucher-Cook front line.

In his professional career with Ottawa, Vancouver and Rangers Frankie has notched 161 goals and has been credited with an identical number of passes in league tilts for an eleven-year total of 322 points. In Stanley Cup play-offs, and incidentally, he has missed them only twice in his pro career. Boucher has netted the puck fifteen times and assisted in making nine goals.

DUNCAN WINS NET FIXTURE

Defeats Garrison Club Players in First Division of Badminton League

First division badminton players from the Duncan Club visited the Victoria Garrison courts on Saturday evening and administered a 13 to 5 defeat to the local stars. Duncan is now tied for the top position with the Willows Club and a play-off series will be held. Home and home games will decide the championship, which has not left Duncan since the league started.

In Saturday's match Duncan took two out of three events in both the men's and women's doubles and then collected wins in all but two of the twelve mixed doubles.

Cridge Memorial defeated First United A team at the First United gym on Saturday evening 10 to 6, in a Church League match. First United won three of the four women's doubles to secure an early lead but the score was deadlocked at the conclusion of the men's doubles when the Cridge players came through with three wins and one defeat. Six of the eight mixed doubles went to the Cridge players to give them their win.

Victoria Badminton Club defeated North Saanich at the Exhibition Buildings on Saturday evening 12 to 6. North Saanich are in the third division of the Lower Island League, while the winners are in the second division.

Two of the three women's doubles went to the home club, who increased their total with three more wins in the men's doubles. North Saanich won five of the twelve mixed games for their final points.

BILL COOK STARS WITH FOUR GOALS AND TWO ASSISTS

(Continued from Page 16)

(D. Roche), 8.35. Penalties: Rockburn.

Third period—2, Americans, Shepherd (Wasnie, Himes), 40. Penalties: None.

Overtime—3, Ottawa, Howe (E Roche), 9.58. Penalties: None.

Montreal, March 13.—With Hooley Smith, centre-ice star of Maroons, notching three goals, Montreal trounced Chicago Black Hawks, 6 to 2, in a National Hockey League game here Saturday evening before a thin crowd of 4,000.

Maroons went into the lead half way through the first period and had rapped in four tallies before the Hawks broke into the scoring column. Besides three for Smith, the marksmen for the Montreal team were Brydson, Robinson and a former Chicago player, Marvin Wentworth.

SUMMARY

First period—1, Maroons, Brydson (Duguid), 10.20. Penalties: Noble, Coulter

Second period—2, Maroons, Smith (Conacher), 1.34; 3, Maroons, Smith (Ward, Northcott), 3.08; 4, Maroons, Smith (Conacher, 15.55; 5, Chicago, Romnes (McFadyen), 15.19. Penalties: None.

Third period—Maroons, Robinson (Trottier), 4.10; 7, Maroons, Wentworth (Brydson, Duguid), 8.52; 8, Chicago, Jenkins (McFayden, Mackenzie), 10.50. Penalties: Conacher, Cook, Coulter, Kilrea, Wentworth.

Mantha Breaks Bone In Ankle

Montreal, March 13.—Play-off hopes of Montreal Canadiens received a severe blow this week-end when young George Mantha broke the large bone in his right ankle at practice.

Mantha, who assists Aurel Joliat in holding down left wing for the National Hockey League club, tripped over Art Giroux's, skate went crashing into the boards and the damage was done.

Will Decide City Cue Championship

Semi-finals in the city amateur English billiard championship will be played this week. To-night at 8 o'clock, at the Metropolis Billiard Parlor, Sa Oakes will meet M. Woodburn, while to-morrow evening, at the same location and starting at the same time, H. Plump will battle N. Cameron. The final will be 800 points, played in two sessions of 400. The first will be run off on Wednesday at 8 o'clock, and the second on Friday.

Victoria Eleven Secures Draw In Intercity Soccer

Hold Nanaimo to 2 to 2 Deadlock in Hard-fought Match at Athletic Park

LOCALS LED 1-0 AT THE INTERVAL

Price and Betteridge Net Victoria Goals; Local Back Division Plays Well

Victoria and Nanaimo fought to a 2 to 2 deadlock in the Pacific Coast Football Association intercity engagement at the Athletic Park on Saturday afternoon. The match, attended by a large crowd, was played on a muddy field, and play was slowed up as a result. The brand of football was good, with both clubs putting everything into their play. Victoria led 1 to 0 at half-time. The Victoria team will participate in its next match in the intercity competition at Vancouver on Saturday against St. Andrews.

The highlight of Saturday's fixture, as far as the performance of the Victoria team was concerned, was the fine exhibition turned in by the local back division, Louis De Costa, between the posts, gave a sterling display and many times pulled off saves that verged on the miraculous. Freddie Gibbons, left back, worked the hardest of any man on the field and at the finish was practically exhausted. Joe Crowe, right back, who was forced to leave the game at half-time owing to an injured leg, was also a tower of strength. The local halves were a little weak and when under pressure showed a tendency to crowd back into their own goal. The Victoria forward line failed to function in its expected manner. Harry Youson and Stan Bichard, the two wing men, were off color, being replaced early in the second half by John Watt and Terry Peers. Watt went in at inside right and "Scotty" Stewart replaced Youson, while Peers, ordinarily a half-back, took Bichard's place. The changes strengthened the local attack somewhat, although Peers was lost on the wing position. Joe Watt replaced Crowe at right back with the start of the final half.

Nanaimo opened on the attack, adopting the short passing game to get past the Victoria halves. Watchorn was brought down by Joe Crowe when he tried to split the local backs. Sandland centred from left wing and Watchorh's header was punched clear by De Costa. Victoria came close to scoring when Youson accepted a pass from Price and drove a terrific shot into the side of the net from fifteen feet out.

VICTORIA IN THE LEAD

Five minutes after the opening whistle Victoria went into the lead, Price lifting the ball into an open net after Glover, Nanaimo goalie, had come to save from Youson, following a cross by Bichard. Nanaimo pressed and Crowe was pulled up for fouling Watchorn just outside the penalty area. De Costa punched McGregor's shot clear of the goal. A few minutes later Sandland sent in a long shot from left wing than ran along the top of the bar and dropped behind the goal. At the other end Glover had trouble handling Youson's bouncing shot, but Edmunds booted out when Price and Stewart rushed in. Nanaimo was awarded a free kick for hands against Gibbons a few feet out from the penalty area and De Costa fumbled Boyd's drive but managed to throw the ball out when charged by several Nanaimo players. De Costa blocked a sizzling drive from White, left winger, and the Victoria forwards forced a corner, only to have Kulai kick down the field. Just as the half ended De Costa gathered in Watchorn's header from three feet out.

Victoria pressed with start of second half and Price's drive was fumbled by Glover. Before he could clear the goalie was brought down and four Victoria forwards attempted to carry the custodian and the ball into the net. Referee Alcock blew his whistle and awarded a free kick to Nanaimo. After ten minutes time Nanaimo deadlocked the score, Kulai booting the ball under the crossbar after Boyd had lobbed the ball into the goal mouth. Four minutes later White put Nanaimo in the lead 2 to 1, beating De Costa after the local goalie had saved a low shot from Sandland.

BETTERIDGE SCORES

Victoria worked hard to get back on even terms, and during a scramble in the Nanaimo goal Edmunds, right back, was injured and the game held up. At this stage the changes were made in the local line-up. Betteridge missed a great chance to tie the score when he had an open shot from a few yards out but drove a hard shot into Glover's arms. However, the same player put Victoria back on even terms shortly after, when he took his own rebound after shooting from a cross by Stewart, to place the ball between the posts.

Play for the remainder of the match was even, with both teams tiring badly towards the finish.

R. Alcock refereed.

The teams follow;

Nanaimo—Glover, Edmunds, English, Boyd, Knight, McGregor, White, Green, Watchorn, Kulai, Sandland, Inkster, Bevis and Reid.

Victoria—De Costa, Crowe, Gibbons, Williams, Boyd, Smith, Youson, Stewart, Price, Betteridge, Bichard, Joe Watt, Peers and John Watt.

DUNCAN WINS OVER JOKERS

Score 5 to 2 Victory in Jackson Cup Football; Rangers Take Match

Saturday's Jackson Cup matches between teams in the Victoria and District Football League saw the Duncan Native Sons defeat the Jokers 5 to 4 at Heywood Avenue, and the Outer Wharf Rangers win over the Maccabees-Wards 5 to 0 at Lower Beacon Hill. The Duncan and Rangers teams will meet in the final.

The Jokers played their match under protest, questioning the eligibility of one of the Duncan players.

The Jokers-Duncan match was marred by injuries to several players. Duncan went into the lead after five minutes play when Solemon George converted Sylvester Duncan's pass. For the next fifteen minutes the Jokers pressed but were unable to get by the stiff Duncan back division. At this stage Elliott, Duncan, and Sage, met in a collision, both players being forced to leave the field for attention. Sage returned soon after, while Elliott resumed play in the second half. A few minutes later Stofer, Jokers' forward, injured his shoulder and left the field, to return after half-time. Before the half-time whistle George scored his second goal to give Duncan a 2 to 0 advantage.

Soon after the start of the second half Thorne made it 3 to 0 following a corner kick. The Jokers attacked and Murray scored to make it 3 to 1. After a corner for Duncan resulted in Johnnie scoring, and Sylvester made the score 5 to 1. The Jokers' second and final goal came when Johnnie kicked the ball into his own net.

McMillan refereed.

With T. Belford, centre-forward, scoring five goals, the Outer Wharf Rangers had little difficulty winning from the Maccabees-Wards. The Rangers had all the best of the game and after taking an early lead were never in danger.

Woodley refereed.

BOB KRUSE IN MAT VICTORY

Portland Heavyweight Takes Two Out of Three Falls From Bill Donovan

Bob Kruse showed he can take on the hardest and toughest of the boys in the wrestling game and put them down when he tackled "Wild Bill" Donovan, San Francisco, at the Pacific Stadium Saturday. Kruse took two out of three falls to win the decision.

Rocky Brooks got a good reception and appeared in a brisk set to with Harry Demetral, Chicago, to get a draw. Kruse would have preferred a clean go with Wild Bill, and in his usual conversational manner argued with the crowd about it. He became disgusted when the fans called for Bill to use everything he knew to beat the Portlander. Rocky Brooks made a good job of making them break clean, so the bout was one of the best Bob has appeared in for a long time. Kruse got the first fall in the fourth after headlocks and rabbit punches. Donovan got a headlock and body press to even things in the next round, and Bob finished it with headlocks and rabbit punches in the next.

Rocky and Demetral put up a good clean show, bristling with action. Demetral took the first fall with a reverse body slam. Rocky came out as a flying tackle expert in the next round and bunted Demetral groggy and then pinned him.

The popular Spider Maccall again proved his gameness. He tackled a heavier lad, J. Gardiner, and got a draw.

Smooth Backfield Plays Give Local Ruggers Victory

Addison Completes Two Fine Movements to Give Crimson Tide McKechnie Cup Win

DEFEAT VARSITY 6-3 ON MAINLAND

Victoria Forwards Show Up Exceptionally Well; Students Put Up Good Fight

Vancouver, March 13.—Two beautiful backfield movements completed in spite of a greasy ball and slippery field, carried Victoria's Crimson Tide to its third victory in three starts as the Capital City downed a hard-fighting Varsity team, 6 to 3, in the McKechnie Cup rugby game at Brockton Point on Saturday. Joe Addison carried the ball across for both tries after the remainder of the backfield had made the opening in the first case and Lynn Patrick had done the work in the second. Addison's speed put the final touches to the manoeuvres.

Varsity's lone try came as a result of a miskick by Latta. The ball he lifted on one side of the field, drifted across to the opposite wing, where it was snagged by Rogers who went down for a try.

All the scoring was done in the first half. In the second the backfields could not hold on to the slippery ball. Victoria's forwards were heeling clear seven out of ten scrums and were more than holding their own in the loose.

WENT DOWN FIGHTING

Varsity went down with colors flying. They played a smart attacking game throughout and battled every inch of the way. In the second half they did much of the attacking, and with any kind of a break three minutes from the end, would have gone over on a run and dribble by Howie Cleveland.

The checking was hard throughout, the Island tackling being well timed and accurate. There were a few stops for minor injuries. Toward the end, Robson, clever Victoria halfback, was carried off the field with a twisted knee.

Following the kick-off by Victoria, Owen made a nice run down the wing for Varsity. Morris blocked a kick inside the Victoria twenty-five-yard area, the defenders getting a break in clearing. Latta again relieved as Varsity pressed. After five minutes, Addison scored on a nice play, started by Robson sixty yards out. Robson passed to Patrick who outsped two men, before giving the ball to Turgoose. Turgoose drew the fullback and passed to Addison, who went over. Varsity charged the kick and play went back to centre.

Hunnings ran the ball back thirty yards from the kick-off. Victoria dribbled almost to the Varsity line, but a couple of Varsity sorties sent play back to midfield. Varsity again exerted pressure, and when Latta failed to kick cleanly, Rogers picked the ball up on the first bounce and went over on a thirty-yard run. Varsity was penalized as Victoria attacked and Latta missed a drop goal. Victoria gained on an interchange of punts. Varsity threes were away, but Cleveland fumbled.

DECIDING SCORE

Patrick secured ten yards on his own side of the halfway line and swerved through eight men to pass to Addison for the final try. Toward the end of the half, Varsity threes broke again, but Hunnings stopped the run with a speedy tackle.

A kicking duel with honors even was seen as the second half opened. Cleveland was away well, but Turgoose stopped him. Hunnings broke up two Varsity back division runs. Patrick made a good gain. Latta blocked a Varsity dribbling movement, but his crosskick went to the unmarked Cleveland, who broke fast only to be caught by Hunnings. Varsity pressed to the five-yard line on a couple of touch-line kicks. On a scrum, Tye spoiled the students' chances by passing wildly to touch. Hunnings broke in the clear, but was tackled by Cleveland. Young was hurt and changed places with Cleveland. Robson led a Victoria forward attack, Varsity touching down. Varsity returned the ball seventy yards on two punts down the touch-line. Victoria was pressing strongly, but five minutes from the end fortunes changed and Cleveland was unlucky not to go over.

Victoria presented the strongest side seen here in years. With Lynn Patrick and Brian Hunnings, formerly of the rowing club, as the spearhead of the back division attack, they were dangerous at every stage of the game. Patrick, built for speed, displayed very clever running ability while carrying the ball. Latta, at fullback, handled well and with one exception, never missed in his kicking of the greasy ball. The diminutive Robson was a star at throw-in half. All of the forwards played well, suiting their ground attack to the conditions.

ROGERS PLAYS WELL

Cleveland, Ken Mercer and Brand were the pick of the Varsity backs. Brand was always safe in his handling. Rogers was the outstanding forward. He was given good assistance by Senkler, Morris and Mitchell.

The teams:

Victoria—Latta, Addison, Lynn, Patrick, Turgoose, Hunnings, Brown, Robson, Dunn, Porteous, Bruce Forbes, Gead, May, Campbell Forbes, Peard and Engleson.

Varsity—Brand, Cleveland, Art Mercer, Young, Owen, Ken Mercer, Tye, Gross, Ruttan, Mitchell, Senkler, Morris, Rogers, Stewart, Pearson.

KALLIO WINNER OVER M'GREGOR

World Middleweight Wrestling Champion Beats New Mexico Boy With Ease

Saturday evening's wrestling card at the Tillicum gym saw Gus Kallio, world middleweight champion, and Herbert Parks, North Bay, Ont., capture the feature matches. Kallio secured two straight falls from Bob McGregor, New Mexico, while Parks took two out of three falls from Mel Crowe, Kelowna. In the local preliminary "Fat" Griffin scored a one fall win over Gurta Singh.

Although McGregor tried hard he proved no match for the clever Kallio. The latter secured the first fall in the third round with his self-strangle hold. In the next round he used the same hold to take the second and winning fall.

In the semi-windup Crowe managed to gain the opening fall in the second round with a body press. Parks evened matters in the fourth with a body press following a flying tackle. The winning fall went to Parks in the fifth with a reverse armlock.

ANNUAL ROWING MEET CANCELLED

Officials of N.P.A.A.O. Decide to Call Off Regatta For This Year

Vancouver, March 13.—A special meeting of the North Pacific Association of Amateur Oarsmen, held here Saturday, with Vancouver, Victoria and Kelowna represented, fell in line with the policy of United States clubs in cancelling the North Pacific rowing regatta. Economic conditions are directly responsible for the postponement of the boat classic.

With the exception of the war period, from 1915 to 1918, this is the only time since the founding of the N.P.A.A.O. that the regatta has been called off. Leading United States regattas, including that at Poughkeepsie, have set the lead in declaring a moratorium in rowing circles.

With the N.P.A.A.O. washed out, the Vancouver Rowing Club, perennial winners of the event, will concentrate on races at Seattle, Kelowna and Victoria. The red and white will be represented by an eight in a meet with the University of Washington, in Seattle, with a return contest billed at Coal Harbor. Two or three crews will be sent to Kelowna for the annual regatta there, while a strong representation will journey to Victoria for an inter-club meet with the J.B.A.A.

A. H. Cox and J. F. Taylor represented Victoria; E. H. Grubbe and George Kingsley carried Kelowna's proxies, while S. C. Sweeny represented Vancouver.

Play First Round In Galt Cup Golf

First round matches in the Galt Cup competition were run off yesterday at the Victoria Golf Club with a number of close scores. Results follow:

CHAMPIONSHIP FLIGHT

H. E. Haynes (9) defeated D. W. Pangman (18), 3 and 2.

B. S. Heisterman (20) defeated H. J. Davis (12), 4 and 3.

C. W. Walker (18) and G. Terry (5), to play.

A. S. G. Musgrave (8) defeated J. R. Matson (6), 3 and 2.

W. H. M. Haldane (10) defeated G. K. Thompson (10), 2 and 1.

J. Harold Wilson (7) and J. H. D. Benson (15), to play.

R. B. Wilson (10) defeated G. A. Campbell (24), 3 and 1.

Capt. Merston (15) and Alan Taylor (5), all square.

FIRST FLIGHT

Alex. Watson (5) and J. Gray (20) to play.

W. B. Leach (15) defeated Capt. O. Cox (18), 3 and 1.

T. O. Mackay (15) won from J. H. Harman (24) by default.

J. P. Dick (16) defeated W. A. R. Hadley (14), 6 and 4.

A. G. Beasley (6) defeated L. S. V. York (13), 4 and 2.

H. G. Garrett (12) defeated C. H. Rutherford (20), 6 and 4.

H. F. Hepburn (9) defeated Dr. J. D. Balfour (14), 7 and 6.

R. H. Edgell (12) and J. D. D. Campbell (10), to play.

SECOND FLIGHT

W. B. Wilson (14) defeated W. Munro (15), 6 and 5.

Dr. W. T. Barrett (13), bye.

C. R. F. Piers (14), bye.

C. W. Pangman (12) defeated F. J. D. Pemberton (20), 7 and 5.

S. A. Haynes (10) defeated A. H. Fors (14), 5 and 4.

C. G. Heisterman (23), bye.

W. B. Barrett (16), bye.

R. H. B. Ker (13) defeated W. P. Bowden (19), 3 and 2.

The second rounds must be played by March 19, the third by March 26, the final by April 2.

MIXED PLAY IS FEATURED

Close Games Seen in Capital City Bowling Tournament Saturday Evening

Mixed doubles play featured Saturday evening's matches in the Capital City carpet bowling tournament at the Willows as teams showed exceptional strength in the division of the schedule.

In a very keen struggle, F. Thackray and Mrs. Randall overcame Mitchell and Miss I. Summers 18 to 16. Manson and Mrs. Kirchin, and Lamble and Mrs. Cruickshank also took close games.

Saturday's results and to-night's draw follow:

Mixed Doubles

Manson and Mrs. Kirchin 22, G. Cruickshank Jr. and Mrs. Sinclair 18.

Leiper and Mrs. Alexander 23, F. Saunders and Miss E. Summers 11.

F. Thackray and Mrs. Randall 18, Mitchell and Miss I. Summers 16.

Mr. and Mrs. A. McMillan 19, Longley and Mrs. Nunn 12.

Pugh and Mrs. Waldron 22, Mr. and Mrs. Townsend 14.

C. Lamble and Mrs. Cruickshank 16, Alexander and Mrs. Davey 13.

TO-NIGHT'S DRAW

Men's Open Doubles

8 p.m.—Carley and Cull vs. Wood and Bendall, Bryant and R. Knight vs. Holloway and Lowe, Thomson and Turner vs. Colvin and Leal, A. McMillan and Drummond vs. Booth and partner, Bossom and Dyer vs. Dennis and Brown, Stewart and Findlay vs. H. Reid and W. Davey.

Tuesday's draw follows:

Men's Open Doubles

8 p.m.—A. Lamble and C. Lamble vs. Gibson and Spencer, Pugh and Bennett vs. W. Wilson and Jones, P. Oliver and Randall vs. F. Holmes and Hutton, D. McMillan and Randall vs. Byng and F. Mitchell vs. Holloway and Harvey, Cockerell and Peirce vs. Pearson and Hemming.

Semi-finals for the Byng Shield will be played Wednesday evening. Teams engaged will be Lake Hill Lions, Lake Hill Cougars and Esquimalt.

YOUR OLD SET
Why Not Exchange It for a New 1933
Victor Radio
There are no better sets than the new 10 and 12-tube Bi-acoustic Victor, and we will give you
100% ALLOWANCE
For Your Old Radio
KENT'S
641 Yates St. Phone E 6013

NOW *All Ready for You!*
For Your Pipe—For Your Cigarette
McKercher's TOTEM TOBACCO
. . . manufactured from our 1930 crop . . . cured, processed, aged and blended . . . It is made to compete with the best.
We solicit your patronage on the merit of our product—BRITISH COLUMBIA'S PROSPERITY MUST COME FROM THE SOIL—BUT THIS PROSPERITY comes not alone from things to eat. Products which create industry, such as tobacco, are of paramount importance.
TOBACCO IS THE COMING MAJOR INDUSTRY OF B.C. This industry must be developed by degrees and only by producing a superior quality of tobacco—such as TOTEM tobacco.
TRY TOTEM ONCE
and you will always smoke it.

10¢ Per Package
The name TOTEM was selected because it is peculiarly associated with British Columbia. Even as the Indian has given us tobacco, so also has he given us the name which signifies a distinctive tribe in the family of tobaccos.
See the Window Display of TOTEM Tobacco
IN THE
HUDSON'S BAY COMPANY
Secure your supply of Totem from the Hudson's Bay Company or from your nearest tobacconist.
NOTE—Dealers interested should consult their jobber.
McKERCHER'S LIMITED
The Largest Independent Tobacco Factory West of Montreal
NEW WESTMINSTER . . . CANADA

They're Here!
The New
BROCK HATS
Better Quality Than Ever and Now
$6
A New Low Price
The sort of Hat it pays to buy . . . last longer . . . keeps its smartness.
W. & J. Wilson
Men's and Boys' Clothes Since 1862
1217 Government Street
Phone G 5613

A. E. AMES & CO.
LIMITED
Established 1889
Montreal, New York, Toronto, Vancouver, London, England
VICTORIA
801-515 Belmont House Telephone E 4171

Hedging and Lack Of Exports Causes Wheat To Drop Cent

Canadian Press

Winnipeg, March 13.—Lack of export, moderate hedging sales and selling by southern traders overcame early bullish factors on the grain exchange to-day and wheat prices fell off to close ⅞ to 1⅛ lower. May closed at 51¼, July at 52½ and October at 54.

Some fair buying in the early stages gave prices a half-cent boost, but offerings were quite large at times, with southern interests selling and elevator companies hedging against country receipts.

Very small quantities of wheat were sold for export from Vancouver, but foreign trade continued to be restricted by money exchange difficulties. Quotations at Liverpool and Buenos Aires were fractionally lower.

World shipments of wheat and flour last week totaled 18,043,000 bushels. North America's share amounted to 5,405,000 bushels, mostly Canadian wheat, while Australia shipped 7,500,000 bushels and Argentina 4,500,000 bushels. Supplies on ocean passage to Europe increased 3,500,000 bushels to a total of 63,824,000 bushels, compared with 60,000,000 bushels at this time a year ago.

Trading in all grades of cash wheat and coarse grains was extremely slow and spreads in most cases remained unchanged.

To-day's Grain Markets

WINNIPEG

What—	Open	High	Low	Close
May	52-2	52-6	51-2	51-2
July	53-5	53-7	52-4	52-4
October	53-3	55-5	54	54
Oats—				
May	26-5	26-5	26-2	26-2
July	25-4	25-5	25-1	25-1
October	24-6	24-6	24-2	24-2
Rye—				
May	35-7	35-5	35-1	35-3
July	37	37	35-7	36-2
October	38-2	38-2	37-4	37-4
Barley—				
May	30-1	30-2	29-6	29-6
July	30-4	30-4	29-6	29-6
October	29-6	29-6	29-1	29-1
Flax—				
May	81-5	82-2	80-1	80½
July	82-1	82-5	80-5	81-2

INDEMNITIES FOR TUESDAY

(By Logan & Bryan)
Winnipeg

Wheat—	Bid	Offer
May	50-5	52-1
July	51-7	53-3
October	53-4	55-1

VANCOUVER WHEAT

Vancouver, March 13.—Futures quotation:

	Open	High	Low	Close
March	51 b	51 b	49¾b	49¾b
April	51½b	51½b	50¼b	50¼b

Track, 50.

Cash:	Straight	Tough
No. 1 hard	52½	50½
No. 1 northern	49¾	47¾
No. 2 northern	47¾	45¾
No. 3 northern	46¾	44¾
No. 4 wheat	45¾	43¾
No. 5 wheat	44½	42
No. 6 wheat	43½	40¾
Feed	40¾	37¾

LIVERPOOL

Liverpool, March 13.—Following are to-day's per bushel wheat quotations, c.i.f., Liverpool, in Canadian money at current sterling exchange rate of $4.12, as supplied by Broomhall. Shipment March:

	To-day	Sat.
No. 1 Man. nor., Vancouver	65	65⅝
No. 2 Man. nor., Atlantic	66⅝	67
No. 2 Man. nor., Vancouver	63½	63⅝
No. 3 Man. nor., Vancouver	62⅝	63
Argentine (Barl 63½ lbs.)	52½	57⅝
Argentine (Rosafe 63½ lbs.)	52½	53¼
Australia	60½	60⅝

Estd. 1908 Oldest Adv. Agency in B.C.

"Advertising is to business as steam is to machinery"

NOTICE TO BUSINESSMEN AND WOMEN, STORES, WHOLESALERS, LAWYERS, SCHOOLS, CHURCHES, ETC.

We can execute quickly, neatly and carefully:

1. Mimeographed pamphlets and booklets (plain or illustrated).
2. Circular price lists for stores and others.
3. Addressing and mailing.
4. Financial statements.
5. Circular postcards.
6. Mimeographing and multigraphing.
7. Notices of meetings.
8. Programmes (plain or fancy).
9. Ruled forms for office and factory use.
10. Mail and newspaper advertising planned and completed.
11. Personal letters in quantities (each letter with name on top and signed).
12. Mailing lists (local or out of town).

It will pay you to get our prices. Stationery and printing supplied if desired.

NEWTON ADVERTISING AGENCY

Mail Advertising Planned, Printed and Mailed
Suite 22, Winch Bldg., 640 Port Street
Phone Empire 2713

AIR TAXIS HELD NEED IN ENGLAND

Reuter's Special to The Victoria Times

London—Sir John Simon's proposal to limit private flying in the interest of disarmament aroused considerable uneasiness among people who have the growth of the British aircraft industry at heart, but little has been heard of the subject since the idea was mooted some time ago at Geneva.

Criticism has had nothing to "fasten its teeth" into in the absence of a more detailed elaboration of the British disarmament plan. Meanwhile, private aviation is on the increase.

During the past few months more and more people have been making use of facilities provided for long business and private journeys in "air-taxis." These flights range up to 2,000 miles. Departments of government concerned with various aspects of private flying are now beginning to realize the strength of the demand for the removal of red-tape restrictions.

BAR SILVER

London, March 13.—Bar silver, dull, ⅛ lower at 17⅝d.

BRITISH COLUMBIA POWER CORPORATION LIMITED

DIVIDEND NO. 19

NOTICE IS HEREBY GIVEN that a dividend of Fifty Cents per share on Class "A" shares of no par value has been declared for the period ending March 31, 1933, to shareholders as of record at that date, and that same will be payable by the Montreal Trust Company at its office in Montreal on April 15, 1933.

BY ORDER OF THE BOARD
ERNEST ROGERS
Secretary
Vancouver, B.C.
March 11, 1933.

SMELTERS HIT YEAR'S HIGH

Canadian Press

Montreal, March 13.—Gains were far in the majority of losses as the Stock Exchange ended a quiet trading session to-day. Utilities were moderately active and generally higher, while interlisted stocks with the exception of Consolidated Smelters showed an easy tendency.

Smelters equalled its high for the year at 67½, up ½ on the day and twelve points in seven days of trading. Canadian Pacific wound up ⅜ lower at 11⅜ and International Nickel down ⅛ at 9¾. Brazilian made a blated appearance in the last few minutes at 8, down ⅜.

Bell Telephone advanced 4½ to 88½, while B.C. Power at 17½. Montreal Power at 29 and Shawinigan at 1⅛ were each ½ higher.

Bank of Montreal moved up 1½ to 165. Quarter-point gains occurred in Gypsum at 1¾ and Canada Cement at 3.

MINES DEVELOP FIRM TENDENCY

Canadian Press

Toronto, March 13.—Stocks developed a slightly firming tendency in the late trading to-day on the Standard Mining Exchange after being a little off color around mid-day. No attempt was made to move forward, however, and the close for the majority of leaders was slightly under Saturday's final prices.

Trading continued in fair volume for Nickel, Noranda, Lake Shore and Dome. Noranda held slightly above the previous close. Nickel closed down 15 to 9.65, Falconbridge unchanged at 2.60, Sudbury Basin off 3 at $1 and Hudson Bay down a few cents to 3.76, while Consolidated Smelters at $67 was up 50c.

The Lake Shore market at 22.80 was 25c better for the day. Pioneer dropped 20 to 5.50, while Teck Hughes and Wright Hargreaves were practically unchanged at 4.05 and 4.15. Dome gained 25 to 5.25.

Among the cheaper gold stocks Ventures finished up a point at 1.02, Siscoe off 1 at 1.42 and Granada off 2 at 1.28. Ashley lost 5 at 1.20. In the silver group Eldorado closed unchanged at 1.40.

VANCOUVER STOCK EXCHANGE TRADING

Canadian Press

Vancouver, March 13.—The feature traders of to-day's forenoon session of the Vancouver Stock Exchange were Bridge River, still selling around 10c; Premier, which was strong at 76c, and Silver Crest, which held above 4c. They all sold in fair volume all morning.

Bralorne was unchanged at $2.21 and Pioneer Gold held at $5.50, on light offerings. Reno was a little stronger at 64c and Cariboo Gold held at $2.20. Noble Five held around 6c and Ventures sold one down from Saturday at $1.02.

The feature of the oil list to-day was the strength of Amalgamated, which brought 7c. Home Oil was not changed in figure at 40c and Mercury sold just over 8c. Mayland changed hands at 18c and C. and E. at 30½c.

Sales this forenoon were:

Oils—30 A.P. Consolidated at 9; 3,000 Amalgamated at 7; 300 C. and E. at 30½; 500 Freehold at 5½; 100 Home Oil at 40; 800 Mayland at 18; 100 Merland at 15; 2,000 Mercury at 8½.

Mines—500 Big Missouri at 16; 393 Bralorne at 2.21; 500 Bridge River Consolidated at 9½, 4,000 at 9⅝, 12,000 at 10, 2,000 at 10⅛ (5-80), 200 at 10¼; 15,000 Georgia River at 3¼; 500 Grandview at 4½; 1,500 National Silver at 2⅝, 500 at 3; 300 Noble Five at 6½; 1,970 Pioneer at 5.50, 1,000 Porter Idaho at 8¼; 30 Premier at 72, 800 at 75, 400 at 75½, 1,100 at 76; 100 Reno Gold at 64, 100 at 65; 13,900 Silvercrest at 4⅝; 200 Ventures at 1.02.

Curb exchange—50 Cariboo Gold at 2.20; 5,000 Snowflake at 1⅝.

FRENCH RATES

Paris, March 13.—Three per cent Rentes, 74 francs 90 centimes; 4½ per cent Rentes, 88.75.

Exchange on London, 87.95. The dollar was unquoted.

LONDON FUNDS

London, March 13.—Money, ¾; discount rates, short and three-month bills, ⅝ to 11/16 per cent.

CANADIAN STOCKS

MONTREAL

(By Logan & Bryan)

	Bid
Bell Telephone	89
B.C. Power A	17
Canada Cement	3-4
C.P.R.	11-4
Cockshutt Plow	4-7
Consolidated M. and S.	67
Dominion Bridge	16
Dominion Textile	47-6
International Nickel	9-6
Massey Harris	3
National Brewing	15-4
Power Corp.	7
Shawinigan	11
Steel of Canada	17-4
CURB—	
B.A. Oil	8-1
Imperial Oil	8-3
McColl Frontenac	8
BANKS—	
Commerce	125
Royal	129-4
MISCELLANEOUS—	
Loblaw Grocers	11

TORONTO MINES AND OILS

(By Logan & Bryan)

	Close
Ajax	62
Coast Copper	255
Dome	1525
Eldorado	130
Falconbridge	260
Granada	128
Hollinger	700
Howey	68
Hudson Bay	385
International Nickel	970
Kirkland	35
Lakeshore	3250
Mastasia	3-2
McIntyre	3325
Mining Corporation	140
Moss	13
Nipissing	165
Noranda	2335
Nordon	10
Pend Oreille	65
Premier	75
Pioneer	550
San Antonio	80
Sherritt	47
Siscoe	141
Sylvanite	85
Sudbury	99
Teck Hughes	401
Wright Hargreaves	415
Ventures	102
Vipond	36

TORONTO INDUSTRIALS

(By A. E. Ames & Co.)

	Bid	Asked
Bell Telephone	88	89½
Brazilian T. L. and P.	8⅛	8¼
B.A. Oil	8	8¼
B.C. Power A	16¾	17¼
Do. B		4¼
Canadian Hydro pfd	35¼	37
Canadian Pacific	11¼	11½
Consolidated M. and S.	67	67¾
Ford A	6⅝	6⅞
Imperial Oil	8⅛	8⅜
Imperial Tobacco	7⅜	
International Nickel	9½	9⅝
International Petroleum	11	
Montreal Power com.	28¾	29¼
Shawinigan W. and P.	10⅞	11
Bank of Montreal	163	
Royal Bank	129	130

DOMINION BONDS AND WAR LOAN SECURITIES

(By Burns & Wainwright Ltd.)

		Bid	Asked
Dom. of Canada	5½% 1933	99.875	100.75
	5½% 1934	100.75	101.50
	5½% 1937	106.75	108.00
	5 % 1937	106.75	109.25
	5 % 1943	100.50	101.75
	4½% 1940	98.25	99.25
	4½% 1944	97.50	98.75
	4½% 1946	97.50	98.75
	4 % 1935	99.00	100.25
	4 % 1952	80.125	81.125
Conversion Loan	4½% 1956	95.25	96.25
	4½% 1957	94.75	95.75
	4½% 1958	95.00	96.25
	4½% 1959	96.00	97.25
C.N.R.	4½% 1951	96.25	97.75
	4½% 1954	95.75	97.00
	5 % 1964	99.25	100.25
	4½% 1955	98.25	99.75
	4½% 1956	96.25	97.75
	4½% 1957	96.00	97.50
	4½% 1959	95.75	97.25
	5 % 1969	100.25	101.75
	5 % 1970	100.25	101.50
National Service	5 % 1936	100.75	101.75
Loan	5 % 1941	100.125	101.125

All prices subject to 25c per $100 brokerage, either way.

Canadian Bonds

(By Robb, Robertson & Birch Ltd.)

Provincial—	Eastern Asked
Ontario 5½% 1947	105¾
Do. 5%	103
Do. 6% 1947	103½
Alberta 6% 1947	96
Manitoba 6% 1947	96
Saskatchewan 6% 1952	90
British Columbia 4½%	88
Do. 6% 1947	96½
Public Utility—	
Beauharnois 6% 1959	38
Bell Telephone 5%	112
B.C. Power 5½% 1960	82
Do. 5% 1960	75
B.C. Telephone 5% 1960	87
Calgary Power 5% 1960	76
C.P.R. 4½% 1944	88
Do. 6% 1952	88½
Canada Steamship 6% 1941	14¼
Gatineau Power 5% 1956	74¾
West Kootenay Power 5% 1956	90
Industrial—	
Abitibi P. and P. 5% 1953	18
Acadia Sugar 6% 1946	74
B.A. Oil 5% 1945	97
Dom. Tar and Chemical 6% 1949	87
Massey Harris 5% 1947	45
Maple Leaf Milling 5½% 1949	35

Foreign Bonds

(Robb, Robertson & Birch Ltd.)

	New York
Bolivia 8% 1947	5
Colombia 6% 1961	32
Cundinamarca 6½% 1959	12¾
New South Wales 6% 1959	72¾
Rio Grand de Sul 7% 1966	11
Sao Paulo 7% 1940	86¼

ACCIDENTS HINT OF TUT'S CURSE

Reuter's Special to The Victoria Times

London — Superstitious people — and many others—have been watching with interest an investigation which is being carried on by the Imperial Forestry Institute at Oxford into the properties of some pieces of wood from the shrines outside the sarcophagus of Tutankhamen, which have recently arrived from Egypt.

An extraordinary series of accidents has delayed the investigation, recalling the legend of a curse resting on all who handled the contents of the tomb. The pieces of wood were passed on from one assistant in the department to another. Some appear to have been genuinely frightened of them, while others aided and abetted the revival of the legend more or less by way of a joke.

There was a very pointed sequel. One of the junior assistants into whose unwilling hands the wood finally passed was taken ill suddenly and confined to bed for over a month.

The wood itself proved very difficult to handle for cutting, and a beaker in which it was being boiled splintered to pieces. Later the bottle in which it was placed blew up in the laboratory.

NEW YORK METALS

New York, March 13.—Copper, firmer; electrolytic, spot, 5⅝; future unquoted.

Tin, weak; spot and nearby, 24.12; future unquoted.

Iron, quiet; No. 2, f.o.b. eastern Pennsylvania, 12.50; Buffalo, 14.00; Alabama, 10.00 to 11.00.

Lead, steady; spot, New York, 3.35; East St. Louis, 3.22.

Zinc, firmer; East St. Louis, spot and future, 3.15 to 3.20.

Antimony, 6.25.

Quicksilver, 53.00 to 55.00.

DAIRY PRODUCE PRICES RISING

But Beef, Salmon and Cod Show Softening Tendencies Over Last Two Weeks

An easing in beef, salmon and cod prices and strengthening in butter and egg prices are market trends to be noted over the last fortnight. A stiffening in pork prices is a possibility for next week.

This morning B.C. fresh extras were around 28 cents a dozen and firsts were approximately 26 cents a dozen. One or two brands of butter are also up a cent or two a pound.

White salmon is down to 15 cents a pound and red salmon to 20, while fresh cod is priced at 10 cents a pound. Sirloin beef roasts now range from 25 to 30 cents a pound, round steak from 20 to 25 and rump roasts from 18 to 25. Prime ribs cost about 20 cents a pound. These prices do not of course include specials.

RETAIL MARKETS

Vegetables—Greens	
Lettuce	.10
Imported Cauliflower, each	.20
Imported Spinach, per lb.	.15
Cabbage, per lb.	.03
Cabbage, Savoy	.15
Celery, each	.20 and .25
Leeks, bunch	.05
Sprouts, 3 lbs.	.25
Artichokes, each	.20
California green cabbage, lb.	.03
Root Vegetables	
Turnips, per lb.	.02
Onions, 5 lbs. for	.25
Potatoes, 15 lbs. and 25 lbs. for	.25
Root Artichokes, 6 lbs. for	.25
Parsnips, 10 lbs. for	.25
Carrots, 15 lbs. for	.25
Beets, 8 lbs. for	.25
Fruits	
Texas grapefruit, each	.15
Florida grapefruit, each	.20
Oranges, Australian	.20 to .60
Oranges, California	.17 to .75
Apples, Jonathans, 5 lbs.	.25
Apples, Delicious, 4 lbs.	.25
New Smyrna figs, per lb.	.25
Bananas, per doz.	.35 to .60
Lemons, per doz.	.20 to .40
Grapefruit, each	.05
And 3 for	.25
Grapes, per lb.	.15 and .20
Pitted Dates, 2 lbs. for	.25
Hallowi Dates, 3 lbs. for	.25
Sair Dates, 4 lbs. for	.25
California green peas, lb.	.15
Cheese	
English Stilton, lb.	.35
Imported Roquefort, lb.	.65
Finest Onts Mild, lb.	.50
Gorgonzola, lb.	.40
Swiss Gruyere, in portions, box	.40
Finest Ontario Matured, lb.	.45
Edam Dutch Cheese, lb.	.43
Gouda Cheese, lb.	.45
Eagle Brand Camembert, lb.	.65
Circle Brand Breakfast Cheese	.40
Kraft, lb.	.30
Goldenloaf	.30
Fish	
White Salmon, lb.	.20
Soles, 2 lbs. for	.25
Red Salmon, lb.	.20
Lc al Cured Black Cod	.25
Large Eastern Kippers, each	.10
Skate	.25
Smoked Red Salmon	.15
English Kippers, pair	.25
Local Kippers, 2 for	.25
Fresh Cod, lb.	.10
Ladysmith Oysters, half pint	.25
Crab	.15 to .25
Dairy Produce and Eggs	
Eggs—	
Fresh extras, doz.	.28
Firsts, doz.	.26
Pullets, doz.	.24
Butter—	
Brookfield, lb.	.30
Shamrock, lb.	.30
Cowichan Creamery, lb.	.33
Handypats, lb.	.35
Salt Spring Island, lb.	.33
Our Own Brand, lb.	.28
Comox, lb.	.35
New Zealand, lb.	.28
Hams and Bacon	
Ham, lb.	.18 to .25
Bacon, lb.	.15 to .30
Fresh Meats	
Pork—	
Trimmed Loins, lb.	.20
Shoulder Roasts, lb.	.12½ and .10
Legs, lb.	.18
Side Pork, lb.	.12½ to .15
Pork Sausage, lb.	.15 to .20
Lamb—	
Trimmed loin	.32
Shoulder, lb.	.18
Lamb Stew, lb.	.12½
Legs	.28
Mutton—	
Shoulders	.10
Legs	.16
Loins	.15
No. 1 Beef—	
Sirloin Steak, lb.	.30
Sirloin Roast, lb.	.25 to .30
Round Steak, lb.	.20 to .25
Pot Roasts, lb.	.10 to .15
Rump Roasts, lb.	.18 to .25
Shoulder Steaks, lb.	.15
Prime Ribs, lb.	.20
Briskets, lb.	.08 to .10
Veal—	
Shoulders, lb.	.18
Loins, lb.	.25
Rumps, lb.	.25
Pillets, lb.	.30
Stewing Veal, lb.	.10
Poultry	
Heavy fowl	.25
No. 1 Local Turkey, lb.	.30
Alberta Turkey, lb.	.25
Fowl, lb.	.20 to .25
Chicken, lb.	.30

KING GEORGE TO GROW FLAX

Reuter's Special to The Victoria Times

London—The King has always shown the deepest interest in the experiments which have been conducted on his own farm with the growing of pedigree flax. So successful have these experiments proved that tenant-farmers of the King's estate at Sandringham, which covers 7,000 acres of Norfolk, have decided to sow large areas of flax next year, developing the crop on an increasing scale.

It was found possible during the Norfolk experiment to treble the production of flax and secure a yield by ordinary processing methods of twenty pounds per ton more fibre than the Russian product. At present Russia supplies 80 per cent of the flax on which the British linen industry depends.

The experiment is under the supervision of the Linen Research Association and the Department of Scientific and Industrial Research, and the flax produced next year will be handled by the laboratory factory of the association in Ulster.

This laboratory work is expected to be a prelude to the setting up of linen production in Norfolk. There will, however, be no capital outlay until the results of the manufacture of linen from Norfolk flax by Northern Ireland linen-makers are known.

STOCKS LOWER AT TORONTO

Canadian Press

Toronto, March 13.—Stocks closed fractionally lower in very quiet trading on the Toronto Stock Exchange to-day. Smelters, Nickel, C.P.R. and the two leading oil stocks, Imperial and British American, represented the bulk of the trading.

Nickel was a bit unsteady to-day and closed off ⅛ at 9¾. Smelters also weakened near the close, falling back to 66¼ for a loss of a full point. C.P.R. also lost ¼ to 11½ and Brazilian ⅛ to 8⅛ and Ford was firm at 6⅞.

Oil stocks were unchanged. Utilities inclined upward but gains were not important. Shawinigan gained ¾. Consumers' Gas touched 181, up a point, and other Quebec issues were firm. Food stocks were quiet and unchanged. In the beverage group Distillers Seagram weakened ¼.

Page-Hersey moved up two points to 47, while Steel of Canada sagged ¾. Bank shares were quiet.

CHEVROLET AND BUICK CLOSING

Suspend Work For Indefinite Periods as Retail Sales Decline

G. S. Pearson, M.P.P., Suggests Remedial Measures For Economic Crisis

Flint, Mich., March 13.—Irving J. Reuter, president and general manager of the Buick Motor Company, yesterday announced suspension for an indefinite period of operations in the Buick plants here.

Reuter said the present national emergency had slowed down retail sales until warehouse stocks were in excess of requirements.

The Chevrolet Motor Company later announced local plants would close Monday for an indefinite period pending the public's reaction to the new model.

CANADIAN STEEL PROFITS DOWN

Montreal, March 13 Canadian Press)—Manufacturing profits for 1932 of Steel Company of Canada amounted to $1,435,873 after deducting charges for repairs and maintenance and all taxes but before providing for depreciation and bond interest, it was shown in the financial report issued yesterday evening. This is compared with $2,058,653 in 1931. Net profits available for dividends amounted to $217,425, compared with $598,550 per share in 1931.

COAST BERRY MEN ORGANIZE

Vancouver, March 13.—Formation of the B.C. Coast Growers' Association was undertaken on Friday evening at a meeting of twenty-eight delegates, representing approximately 1,000 fruit and berry growers of British Columbia.

This action was taken following reports from Penticton that the B.C. Fruit Growers' Association would be unable to carry on. The meeting was held in the Vancouver Court House.

It is planned to adopt a constitution similar to the B.C. Fruit Growers' Association, and a committee was formed to prepare memoranda to be forwarded to Victoria for incorporation.

H. C. Oldfield of Saanich was in the chair, with E. E. Robinson of Penticton acting as secretary.

BAR SILVER

New York, March 13.—Bar silver, weak, 1½ lower at 27¾, on heavy selling of China.

WANTED
U.S. Money — Will Pay 10% Premium
Cameron Investment & Securities Co. Ltd.
Office 1304 Broad Street, Victoria, B.C.

Dominion of Canada Bonds
All Issues BOUGHT and SOLD
BURNS & WAINWRIGHT LTD.
115-7 Central Building Victoria, B.C. Phones G 8157-8

Daily Health Service

Fumes From Benzene May Cause Poisoning

* * * * * *

Painters, Particularly, Should Guard Against Inhaling Vapor Thrown Off by Solvent Which Sometimes Proves Fatal

By DR. MORRIS FISHBEIN

Benzine, also called benzol, has many uses in trade and commerce. It is used as a motor fuel; is used as a solvent in the manufacture of rubber goods of one type or another; it is also sometimes used in the manufacture of spray paints, floor cleansers, floor waxes, varnish removers, and indeed as a solvent for all sorts of materials. Benzine is a clear fluid known as a coal tar product.

Ordinarily the vapors are heavier than air, which is important in relationship to poisoning, as is also the fact that the heating of benzine will cause it to become lighter, to rise and to spread throughout the air.

A person who has been poisoned by benzine acts much like a man who has become intoxicated by too much alcohol; either he will become unconscious or appear to be dazed. He will stagger when walking or, if sufficiently affected, become drowsy and gradually unconscious so that finally he dies.

In milder cases there is depression, nausea, vomiting and a tendency to sleep. Moreover, there are likely to be changes in the blood which are revealed by other symptoms, such as bloody spots appearing suddenly over the body.

* * *

A person subjected to repeated inhalations of benzine shows loss of vigor and fatigue. Of course, the most important point in making a diagnosis of this condition is to determine that the person concerned has been in contact with benzine.

If a man who has been cleaning a still or a tank, or who has been painting the inside of a tank with a paint containing benzine, suddenly develops these symptoms, it may be taken for granted that he probably has benzine poisoning. If anyone engaged in spray painting or removal of various paints or varnishes develops such symptoms, the paint or material used should be investigated at once as to its benzine content.

It is, of course, of first importance for the person concerned to be removed as soon as possible from the situation in which he is exposed to the benzine.

The physician sees to it that he is put immediately at rest, that he gets sufficient sleep, that his heart is properly supported by the right kind of remedies, that there is plenty of fresh air, and that his nutrition is adequate. If the blood damage has been great, it is, of course, important to pay special attention to building it up.

LONDON METALS

London, March 13.—Copper, standard, spot, £29 5s; future, £29 10s.

Electrolytic, spot, £33 15s; future, £34 5s.

Tin, spot, £150; future, £150 10s.

Lead, spot, £11 2s 6d; future, £11 5s.

Zinc, spot and future, £15.

Home Looks Good At 65

At 65 it is hard to go to work. The body craves ease. Plan now to make your old age independent with

CANADIAN GOVERNMENT ANNUITIES

Write or telephone for descriptive booklet to-day to

H. F. BISHOP
P.O. Bldg.
Tel. E 0514

"We Cover the Island" "All Our Routes Are Scenic"

VANCOUVER ISLAND COACH LINES LTD.

EXPRESS CARRIED ON ALL ROUTES

LOW WEEK-END FARES

To All Points on Vancouver Island, Single Fare and a Quarter for the Round Trip (subject to a minimum), good going from Friday noon to Sunday midnight. Return portion of ticket good not later than Monday midnight.

CHARTER TRIPS A SPECIALTY — LOW RATES

THURSDAY NIGHT SPECIAL

Bargain Rates to Victoria on Sidney and West Saanich Routes. Good on Thursday Night Trips Only. 50c Return and 25c Return. Children, Half Fare.

TICKETS GOOD ONLY FOR NIGHT OF PURCHASE

WE ARE GREYHOUND AGENTS
TICKETS FROM
COAST TO COAST BORDER TO BORDER

Depot, Broughton St. at Broad
Phone E 1177 Phone E 1178

THE MEEK INHERIT THE EARTH—TEMPORARILY

OUT OUR WAY —By WILLIAMS

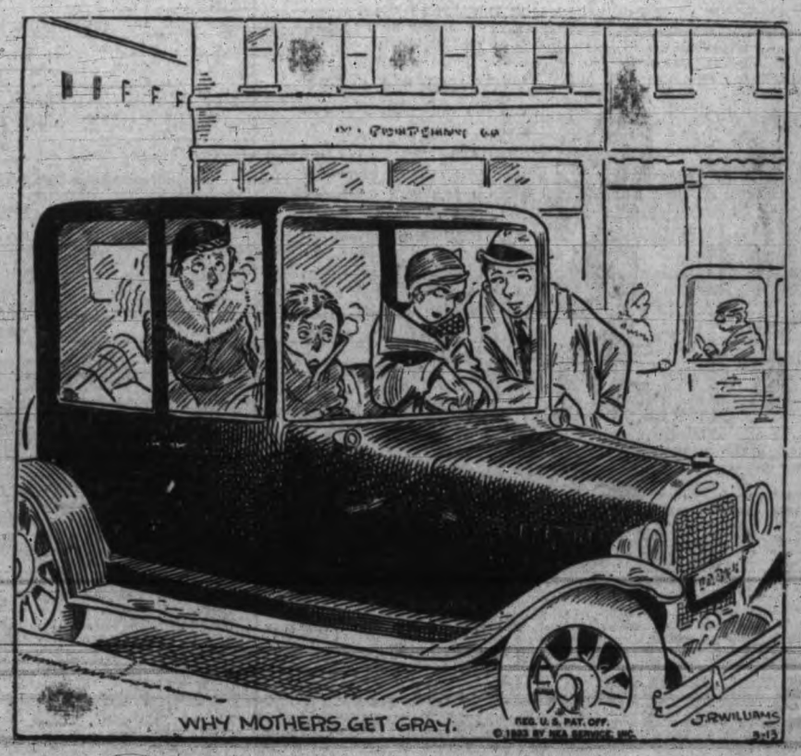

Women's Chief Vice

Dorothy Dix

Says Is Martyr Complex

Women Keep the World Damp With Their Tears of Self-Pity—The Independent Woman Bewails Her Lack of Leisure, the Domestic Woman Her "Slavery," the Married Woman Weeps Because She Is Tied to a Family and The Spinster Mourns That She Has None

WOMEN'S chief vice is self-pity. Practically the entire sex is cursed with the martyr complex. They are never so happy as when they are miserable, and there is nothing out of which they get such a kick as going on a jag of tears. When a fairy godmother drops her choicest gift in a girl baby's cradle she bestows upon her a constant grievance.

This explains so many things about women that are otherwise inscrutable mysteries of feminine psychology. Most of all, it explains why men can never understand women because the whole trend of a man's mind is away from sadness and depression, while the woman goes out and borrows trouble if she hasn't any of her own.

A man pushes aside his worries and tries to forget them. A woman broods over hers and coddles them and makes the most of them. When death takes from a man one he loves he does not shroud himself in funereal black, nor spend his days in a darkened room nursing his grief, nor do his men friends augment his sorrow by pouring theirs upon him until the world just seems a welter of woe. On the contrary, he knows that life belongs to the living and that not rivers of tears could bring his dear one back again, and so he goes out among cheerful people and tries to divert his thoughts from his grief.

But women, consciously or unconsciously, do everything possible to make more poignant their grief. They drape themselves in crepe. They shut out the sunshine from their houses. They refuse to go where they will hear laughter or see smiling faces. Their sister women come and hold orgies of weeping with them, and they almost raise to sainthood any woman who has worn black for forty years and never "got over" the death of some relative.

More than that, women esteem sadness a virtue in a woman. They look askance upon any woman who is gay and light-hearted and who laughs out loud, and are sure that she is no better than she should be.

Now, as a matter of fact, women have no more troubles than men. Life is no more full of disappointments for women than it is for men. There are just as many unhappily married men as there are women. There are just as many fathers as there are mothers worrying over wayward children. But it is the women who are shedding most of the tears and doing most of the lamenting, and this is not because they are more sorely afflicted than men are, but because they are having the time of their lives indulging in their favorite indoor sport of self-pity.

The real riddle of the Sphinx that nobody could guess has always been why wives stand husbands who make their lives hell on earth to them, while there is an easy escape for them from their torture through the doors of the divorce court. All of us have some woman friend who comes to us and sobs out a piteous story of domestic misery. Sometimes it is a story of a drunken husband who has dragged her and her children down into the gutter with him. Sometimes the husband is a brute who beats her black and blue and of whom she lives in mortal terror. Sometimes the husband is a grouch who wrecks her nerves with his silences and who never speaks except to insult her. Sometimes he is a tightwad who begrudges her the very food she eats and who never gives her a penny of her own.

"But why don't you leave him?" you ask. "Why do you endure such abuse? Why don't you go out and get a job and make your own living? You would never have to work as hard for any employer as you do for your husband, and you would get pay for your labor instead of doing it for nothing. There is no sense in letting your life be ruined by a man whose only use for you is to make a slave of you and to have someone upon whom he can vent his ill-nature."

But they never take your advice. They never leave. And you come gradually to realize that they are getting so much fun out of pitying themselves and being an object of sympathy to all who know them that it offsets having a mean husband about whom they can complain.

That women get a morbid, sadistic pleasure out of torturing themselves, nobody can honestly deny, because you see so many illustrations of it on every hand. You see so many women with so many things to make them happy who are yet miserable that you come to the conclusion that one might just as well have a real sorrow to worry over because she will make herself an imaginary one is she hasn't and she won't be happy until she gets it.

Apparently women never count their blessings, but they can do sums in compound interest in trouble in their heads. The woman who has a good job with a good pay envelope doesn't thank Heaven that she is financially independent. She moans and groans over her sad lot in having to work. The domestic woman laments over being a slave in her home instead of having a career.

The spinster weeps over the loneliness of not having a husband and children. And the married woman sheds gobs of tears over the slavery of being tied down to a husband and children. The woman who is married to a plain business man who is a good provider breaks her heart over his not being a romantic soulmate. And the woman who married a temperamental genius who can't make a living wails because he can't give her pearls and a limousine.

And so it goes. And women keep the world damp with their tears, but let us not begrudge them their diversion. They are having such a grand time pitying themselves.

DOROTHY DIX.

Copyright by Public Ledger

Mr. And Mrs.—

Bringing Up Father—

The Gumps—

Boots And Her Buddies—

Mutt And Jeff—

Ella Cinders—

Uncle Ray's Corner

Guarding Your Health

REASONS FOR CLEAN HANDS

I know a small boy, only two years old, who is learning to wash his hands with soap and water before each meal. He does not make an excellent job of it now, but he does fairly well, and in time to come he may be an "expert."

The best time to learn to wash your hands before meals is in very early childhood.

That is a modern method of child training. Parents who are thinking of the well-being of their tiny boys and girls, are training them to form good habits now.

Why should we wash our hands before eating? One reason, of course, is that they will "look better," but that is less important than another reason.

In this world of ours there are thousands of kinds of germs. Some germs will not hurt people, but other kinds are dangerous. It would be fine if we could look at the germs and learn whether they were of the good kind or the bad kind; but we cannot do that in the course of everyday life. A germ is so small that it cannot be seen without the help of a microscope.

A good microscope gives us a view of germs. There may be hundreds even thousands, of them in a single drop of water; but no one could expect us to carry a microscope around to look at everything before we touch it! The thing to do is to guard against the germs as best we can, and one way to do that is to wash our hands WELL before we touch food.

Nature has done much to guard us against dangerous germs. If we swallow germs with our food, powerful liquids in the body may kill the germs before they do damage. If the germs enter the blood stream through a cut, they may be slain by white corpuscles; but, on the other hand, there are times when germs prove too strong for the white corpuscles.

For a person to be "filled with fear" about germs is a mistake. Fear can help little, and it may do harm. The thing to do is to use our good common sense. We should know that germs may find a new home—on us—when we touch a chair, a desk, a book, a seat in a trolly car, or when we shake hands.

In daily life it is not possible to avoid touching all objects which may transfer germs to us; but we can cut down the danger from such germs.

By being careful about our hands we can do much to guard our health. One place some germs like to live is around the eye. Be careful about touching your eyes. Better use a very clean handkerchief if there is need to do so.

(For "Health and Safety" section of your scrapbook.)

Several thousand more copies of the "Surprise Leaflet" will be mailed without charge to readers who send me a stamped, return envelope. This leaflet is one of the most popular I have offered. It contains riddles, and tells how to perform magic tricks.

UNCLE RAY.

(Copyright, 1933, Publishers Syndicate)

DEMONSTRATION PLANS ARE UPSET

Vancouver March 13.—Precautions taken Sunday by Chief J. Cameron prevented the staging of a meeting and demonstration by communists and unemployed at the Powell Street grounds.

Unable to obtain a permit for a meeting, organizers of the demonstration advertised by means of handbills that authority would be defied and the meeting held at 2 p.m. Sunday.

Police reserves were held in readiness, while other officers patrolled the vicinity of the grounds.

Many demonstrators appeared, reaching the grounds in groups, but seeing the police were prepared to contest any attempt at holding a meeting, they quickly departed.

SKY-ROADS

Fishermen Dash Through Surf To Safety

Someone Is Losing Money on This De Luxe Studebaker

A 1931 Studebaker Commander "8" Regal Sedan—a magnificent car and absolutely faultless in its appointments and condition; 124-inch wheelbase; wire wheels—two side-mounted with chromium plated covers; 101 h.p. motor; free-wheeling, etc. This car cost $3,100—it is easily worth $2,000 to-day, but we have placed it on our showroom floor and marked it for quick sale at

$1195 —but what a bargain!

JAMESON MOTORS LTD.

Studebaker, Rockne and Pierce-Arrow Cars
740 BROUGHTON STREET

MIMOSA BLAMED FOR ENGLISH 'FLU

Reuter's Special to The Victoria Times

London—A French doctor has noted that influenza begins to spread in England about the time the first shipments of mimosa arrive from the Riviera. So now it is suggested that mimosa is a possible cause of the epidemic.

Two years ago, the impression got about in Australia, that the pollen from the golden wattle, Australia's national flower, which is one of the numerous varieties of mimosa, is liable to contaminate milk and butter and cause sore throats, catarrhal headaches and hay fever.

Researches in Australia are said to have shown that many people living near wattles are always ill at certain seasons. The air round a blossoming wattle tree is soaked with pollen, which, according to Dr. Ward, curator of the Sydney Botanical Gardens, irritates lungs and throats. Wattles growing near dairies and creameries cause a form of fermentation dangerous to health.

MAN BROUGHT FLU TO ENGLAND

Influenza is commonly stated to have been brought to England nearly half a century ago by T. Starkey, a Southampton hairdresser, who was working in Paris in 1889 when the French capital was gripped by a mysterious epidemic that swept the city like a plague.

To-day, forty-four years later, Mr. Starkey is again a victim of influenza in his home at Southampton. Since his first bout with "la grippe" he had not had a single day's illness till it found him again in his retirement in 1933.

Every hospital bed in Paris was filled when Mr. Starkey first contracted the 'flu. Doctors were working night and day in a vain effort to cope with the demands for their services. Thousands of Parisians were dying of the scourge, and the Southampton hairdresser decided to run for his life.

"As soon as I learned that the strange epidemic had been diagnosed as Russian influenza," Mr. Starkey says, "I decided, weak though I was, that I would be better off in England."

He was carried in a stretcher to the Gare St. Lazarre, where he took train to Havre, and thence by steam packet to Southampton. The news of his arrival got round, and the story of his escape from the "Paris plague" was told in the newspapers under the heading: "First Case of Russian Influenza Imported Into England."

Coastwise Movements

VICTORIA-VANCOUVER

Princess Charlotte leaves Victoria for Vancouver daily at 2.15 p.m.; arrives Vancouver 6.45 p.m.

Princess Alice leaves Vancouver daily at 10.30 a.m.; arrives Victoria 3.30 p.m.

Princess Elizabeth or Princess Joan leaves Victoria daily at midnight; arrives Vancouver 7 a.m.

Princess Elizabeth or Princess Joan leaves Vancouver daily at midnight; arrives Victoria 7 a.m.

VICTORIA-SEATTLE

Iroquois arrives Victoria daily at 8.35 a.m.
Iroquois leaves Victoria daily at 9 a.m.
Princess Charlotte leaves Seattle daily at 9 a.m.; arrives Victoria 1.30 p.m.
Princess Alice leaves Victoria for Seattle daily at 4.30 p.m.; arrives Seattle 9.30 p.m.

VICTORIA-PORT ANGELES

Iroquois arrives Victoria daily at 8.35 a.m.
Iroquois leaves Victoria daily at 9 a.m.

VANCOUVER-NANAIMO

Princess Elaine, Princess Joan or Princess Elizabeth leaves Vancouver daily at 11 a.m. and 5.45 p.m.; on Sundays at 10 a.m. only; leaves Nanaimo daily at 8 a.m., 2.15 p.m. and 8.15 p.m.; Sundays at 5.45 p.m. only.

ALASKA SERVICE

Princess Norah will sail from Vancouver at 9 p.m. March 11, March 25, April 8 and April 22. March 11 and 25 for Powell River, Ocean Falls, Prince Rupert, Ketchikan, Juneau, Wrangell and Skagway.

WEST COAST

Princess Maquinna will leave Victoria 11 p.m. on first, eleventh and twenty-first of each month for Port Alice and way ports.

NORTHERN BRITISH COLUMBIA

Prince Rupert sails 8 p.m. on Mondays for Prince Rupert, Anyox and Stewart.
Princess Louise sails from Vancouver 9 p.m. on Wednesdays for Prince Rupert and way points.

SALT SPRING ISLAND

Motor Ferry Cy Peck leaves Fulford Harbor daily (except Wednesday) at 8.15 a.m. and 3.30 p.m.; leaves Swartz Bay daily (except Wednesday) at 9.30 a.m. and 4.30 p.m.

West Coast Mail

Mails close 10 p.m., 1st, 11th and 21st of each month for Ahousat, Banfield, Cachalot, Ceepeecee, Clayoquot, Clo-oose, Ecoole, Estevan Point, Kakawis, Kildonan, Kyuquot, Nootka, Port Alberni, Port Renfrew, Queen's Cove, Sechart, Tofino and Ucluelet. Due 1.15 p.m., 8th, 18th and 28th of each month, excepting Ecoole.

Mails close 10 p.m., 21st, and 10 a.m., 22nd of each month for Centre Island. Due 1.15 p.m., 28th of each month.

Mails close 10 a.m., 2nd, 12th and 22nd of each month, excepting Sundays, for Cachalot, Clayoquot, Estevan Point, Kakawis, Kyuquot and Tofino.

Mails close 10 a.m. Thursdays and Saturdays, for Banfield, Ecoole, Kildonan, San Mateo, Sechart and Ucluelet. Due 5 p.m., Tuesdays and Thursdays.

Mails close 11.15 p.m., Mondays; 1.15 p.m., Fridays, for Holberg, Port Alice and Quatsino. Due 7 a.m. Tuesday and Fridays.

Typographical W.A.—The W.A. to the Typographical Union met on Thursday, when good reports were read and one new member enrolled. The next five hundred party will be held at the home of Mrs. A. W. Stokes, 336 Arnold Avenue, on Saturday, April 1, at 8 o'clock.

Hear Lawrence **TIBBETT**
To-night, 8.30
FIRESTONE HOUR

Jameson
MOTORS LIMITED
740 BROUGHTON STREET

Gulf Islands Ferry Co. Ltd.

Salt Spring Island Service

FERRY MS. CY. PECK

DAILY (EXCEPT WEDNESDAY)

Leave Fulford Harbor	8.15 a.m.	3.30 p.m.
Leave Swartz Bay	9.30 a.m.	4.30 p.m.

(Subject to Change Without Notice)

NOTICE

The following change in time of the afternoon trips becomes effective Saturday, March 11:
Leave Fulford Harbor ...... 4.00 p.m. Leave Swartz Bay ...... 5.00 p.m.

TARIFF

PASSENGERS	25¢
AUTOMOBILES	75¢ to $1.50, according to weight
TRUCKS	$1.25 to $2.00, according to size
MOTORCYCLES	50¢

For Motor Coach Connections Phone Empire 1177 or 1178

Four Japanese Have Narrow Escape After Crash On West Coast

Fish Boat Carol M. Driven Ashore Near Clo-oose in Gale Saturday Night

Salvage King Returns to Port After Salvors Decide Craft Is Total Loss

Four Japanese fishermen of Vancouver had a narrow escape from death on the rocky shores of the west coast of Vancouver Island Saturday at midnight when the fish packer Carol M. ran ashore half a mile west of Clo-oose, during a brief, but severe gale. It was an exceedingly dark night and the four men, after being dashed on the rocks, made a nasty dash through the pounding surf to safety on a nearby beach, leaving the fish boat to break up.

The Carol M. was bound from Sidney Inlet, on the West Coast, to Vancouver with a cargo of fish, comprising 60,000 pounds of cod, salmon and perch, when she developed engine trouble. There was quite a gale blowing at the time and big seas were sweeping in from the ocean. The craft went ashore and the impact with the rocks commenced to break her up. The fishermen just had time to get themselves clear and swim for the beach.

Hearing of the wreck, the Ss. Salvage King of Victoria left port yesterday. After a survey, salvors aboard the King wirelessed the Victoria office of the Pacific Salvage Company that the Carol M. was a total loss and that the King was returning to Victoria. She was expected here early this afternoon.

Capt. R. Thompson, master of the Ss. Princess Maquinna, which left here Saturday evening for the West Coast, said this morning in Port Alberni that his ship ran through a severe gale early yesterday morning. From the bridge of the Maquinna, the skipper saw the Carol M. lying on the rocks. He expressed the opinion that there was little hope of saving her.

The Carol M. was built in Vancouver in 1925 and is sixty feet in length. She is fully insured. She is owned by Y. Takengki of Vancouver.

May Close Big Montreal Hotel

Place Viger Hotel, Montreal, was to have been closed permanently, January 31, but it was announced at Canadian Pacific Railway head offices on that date that as a number of business and other organizations were displaying a new interest in the hotel, and its possibilities, and that many representations in favor of continued operation had been made, that it had been decided to continue its operation until October 1, in the hope that individuals and organizations that have displayed so keen an interest in it, will, under some different arrangement, patronize it to a point where it will cease to represent a continued and growing drain on the company's earnings. If the revenue results are not satisfactory, the hotel will be closed October 1.—Canadian Railway and Marine World.

The Weather

Daily Bulletin Furnished by the Victoria Meteorological Department

Victoria, 5 a.m., March 13.—The barometer is rising over this province and rain has been general southward to California. Snow is falling in Cariboo and in parts of Saskatchewan.

Reports

Victoria—Barometer, 29.93; temperature, maximum yesterday 50, minimum 39; calm; rain, .02; fair.

Vancouver—Barometer, 29.90; temperature, maximum yesterday 52, minimum 34; wind, 4 miles E.; fair.

Prince Rupert—Barometer, 29.74; temperature, maximum yesterday 42, minimum 28; wind, 6 miles N.; rain, .04; clear.

Estevan Point—Barometer, 29.90; temperature, maximum yesterday 46, minimum 38; wind, 4 miles E.; rain, .04; cloudy.

Tatoosh—Barometer, 29.92; temperature, maximum yesterday 46, minimum 42; wind, 10 miles S.; rain, .36; clear.

Seattle—Barometer, 29.94; temperature, maximum yesterday 54, minimum 42; wind, 10 miles S.; cloudy.

Portland, Ore.—Barometer, 29.98; temperature, maximum yesterday 56, minimum 40; wind, 4 miles S.E.; rain, .02; fair.

San Francisco—Barometer, 30.12; temperature, maximum yesterday 58, minimum 50; wind, 8 miles S.W.; rain, .42; clear.

Temperature

	Max.	Min.
Victoria	50	39
Nanaimo	54	35
Vancouver	52	34
New Westminster	50	35
Dawson	—4	—30
Seattle	54	42
Portland	56	40
San Francisco	58	50
Kamloops	52	36
Prince George	32	16
Nelson	44	
Calgary	48	14
Edmonton	18	2
Saskatoon	22	11
Prince Albert	16	10
Moose Jaw	35	17
Qu'Appelle	38	24
Regina	39	19
Winnipeg	34	24
Yesterday:		
Toronto	36	30
Ottawa	28	14
Montreal	24	16
St. John	30	10
Halifax	30	12

Forecast

Victoria and vicinity for 36 hours ending 5 p.m. Tuesday: Light to moderate winds; generally fair and mild.

BRITISH MAILS

Close: 1.30 p.m., March 11, Ss. Aquitania, via New York.

Close: 1.30 p.m., March 12, Ss. Duchess of York.

WEST INDIES GENERALLY

Close: 1.30 p.m., March 11.

Mail intended for transmission via New York must be so marked. When sent by air over United States lines, mail for New York can be sent two days later than the dates indicated.

Spoken By Wireless

March 12, 8 p.m.—Shipping:

TOYOKAWA MARU, bound San Francisco, 1,570 miles from 'Frisco.

KINGSLEY, San Francisco to Victoria, 602 miles from Victoria.

EMPRESS OF RUSSIA, Victoria to Yokohama, 466 miles from Victoria.

INCALITE, San Pedro to Osaka, 3,155 miles from San Pedro.

EMMA ALEXANDER, San Francisco to Victoria, 304 miles from Victoria.

WALES MARU, bound New Westminster, 158 miles from New Westminster.

YONEYAMA, bound Anacortes, 200 miles west of Race Rocks.

EMIDIO, Portland to Martinez, 300 miles from Martinez.

RUTH ALEXANDER, Victoria to San Francisco, 507 miles from 'Frisco.

DELLWOOD, Seattle to False Pass, 1,425 miles from Seattle.

GENERAL SHERMAN, Yokohama to San Francisco, 663 miles from 'Frisco.

PACIFIC PIONEER, San Pedro to Balboa, 297 miles from San Pedro.

PRESIDENT WILSON, Balboa to San Pedro, 2,261 miles from San Pedro.

MANA, Seattle to Honolulu, 1,432 miles from Honolulu.

COMMODORE, Honolulu to Bellingham, 418 miles northwest of Honolulu.

MALIKO, Seattle to Honolulu, 1,937 miles from Honolulu.

LAKE FRANCES, San Francisco to Seattle, 609 miles from Seattle.

March 13, 12 noon.—Weather:

Estevan—Part cloudy; calm; 30.05; 40; sea, light swell.

Pachena Point—Clear; calm; 29.96; 36; sea, light swell.

Swiftsure Lightship—Part cloudy; calm; 29.96; 42; sea, light swell.

FREIGHTER IN FOR REPAIRS

Ss. Taian Maru in Esquimalt Drydock For Replacement of Propeller Blade

Japanese freighter Taian Maru was floated into the Government drydock at Esquimalt early this afternoon for replacement of one of her propeller blades, dropped during her crossing of the north Pacific from Japan. Yarrow's Limited is doing the work.

The Taian Maru arrived alongside the outfitting wharf at the Esquimalt drydock yesterday evening and this morning a diver was sent down to make a survey of the propellers. It is thought the ship hit a submerged log while at sea. The passage across from Yokohama had not been rough, it was reported on board.

Built in Seattle in 1916, at the plant of the Skinner and Eddy Shipbuilding Corporation, the Taian Maru is registered at 5,650 tons, with a length of 409 feet, a breadth of fifty-four feet and a depth of twenty-seven feet. She is owned by the Shimomura Kisen Kaisha. She is a sister-ship to the Taigen Maru, which was here a short time ago for a cargo of lumber.

Yukon and Atlin Mails

Via Vancouver—Mails close 1.30 p.m., March 11.

DEEP-SEA MOVEMENTS

TO ARRIVE

MARCH

IXION, Hongkong, Shanghai, Kobe and Yokohama, March 13.

EMMA ALEXANDER, California ports, March 13.

DOROTHY ALEXANDER, California ports, March 16.

EMPRESS OF JAPAN, Manila, Hongkong, Shanghai, Kobe, Yokohama and Honolulu, March 20.

RUTH ALEXANDER, Los Angeles and San Francisco, March 20.

PRESIDENT MADISON, Philippine Islands, China and Japan, March 21.

EMMA ALEXANDER, Los Angeles and San Francisco, March 23.

NIAGARA, Sydney, Auckland, Suva and Honolulu, March 24.

LOCH KATRINE, Rotterdam, London, Panama, San Francisco, March 24.

SANTA PAULA, New York, Havana, Colombia, Panama, Central America, Mexico and California, March 26.

HEIAN MARU (at Vancouver), Japanese ports, March 27.

DOROTHY ALEXANDER, Los Angeles and San Francisco, March 27.

RUTH ALEXANDER, Los Angeles and San Francisco, March 30.

PACIFIC PRESIDENT, London, Liverpool, Manchester and Glasgow, March 31.

APRIL

TANTALUS, Hongkong, Shanghai and Yokohama, April 3.

EMPRESS OF ASIA, Manila, Hongkong, Shanghai, Nagasaki, Kobe and Yokohama, April 3.

EMMA ALEXANDER, Los Angeles and San Francisco, April 3.

PRESIDENT CLEVELAND, Philippine Islands, China and Japan, April 4.

DAMSTERDYK, Rotterdam, London, Panama, San Francisco, April 5.

DOROTHY ALEXANDER, Los Angeles and San Francisco, April 6.

PACIFIC TRADER, London, Liverpool, Manchester and Glasgow, April 8.

PARTHENIA, United Kingdom and California, April 8.

SANTA ROSA, New York, Havana, Colombia, Panama, Central America, Mexico and California, April 8.

RUTH ALEXANDER, Los Angeles and San Francisco, April 10.

HIKAWA MARU (at Vancouver), Japanese ports, April 10.

EMPRESS OF CANADA, Manila, Hongkong, Shanghai, Kobe, Yokohama and Honolulu, April 12.

EMMA ALEXANDER, Los Angeles and San Francisco, April 13.

DOROTHY ALEXANDER, California ports, April 17.

PRESIDENT TAFT, Philippines, China and Japan, April 18.

LOCH MONAR, Rotterdam, London, Panama and California, April 20.

PACIFIC SHIPPER, London, Liverpool, Glasgow and Manchester, April 22.

NIAGARA, Sydney, Auckland, Suva and Honolulu, April 21.

SANTA ELENA, New York, Havana, Colombia, Panama, Central America, Mexico and California, April 22.

EMPRESS OF RUSSIA, Manila, Hongkong, Shanghai, Nagasaki, Kobe and Yokohama, April 24.

IYE MARU (at Vancouver), Japanese ports, April 24.

TYNDAREUS, Hongkong, Shanghai, Yokohama, April 24.

MOVERIA, United Kingdom, April 26.

TO SAIL

MARCH

SANTA LUCIA, San Francisco, Los Angeles, Mexico, Central America, Panama, Colombia, Havana and New York, March 13.

EMMA ALEXANDER, San Francisco and Los Angeles, March 15.

HIYE MARU (from Vancouver), Japanese ports, March 18.

PRESIDENT JEFFERSON, Japan, China and Philippine Islands, March 18.

PACIFIC RANGER (from Vancouver), Glasgow, Liverpool, London and Manchester, March 18.

DOROTHY ALEXANDER, San Francisco and Los Angeles, March 18.

RUTH ALEXANDER, San Francisco and Los Angeles, March 22.

EMPRESS OF JAPAN, Honolulu, Yokohama, Kobe, Shanghai, Hongkong and Manila, March 25.

EMMA ALEXANDER, San Francisco and Los Angeles, March 25.

SANTA PAULA, San Francisco, Mexico, Central America, Panama, Colombia, Havana and New York, March 27.

NIAGARA, Honolulu, Suva, Auckland and Sydney, March 29.

DOROTHY ALEXANDER, San Francisco and Los Angeles, March 29.

APRIL

PRESIDENT MADISON, Japan, China and Philippine Islands, April 1.

RUTH ALEXANDER, San Francisco and Los Angeles, April 1.

IXION (from Vancouver), Yokohama, Shanghai and Hongkong, April 2.

EMMA ALEXANDER, San Francisco and Los Angeles, April 5.

EMPRESS OF ASIA, Yokohama, Kobe, Nagasaki, Shanghai, Hongkong and Manila, April 8.

PACIFIC PRESIDENT (from Vancouver), Liverpool, London, Manchester and Glasgow, April 8.

DOROTHY ALEXANDER, San Francisco and Los Angeles, April 8.

HEIAN MARU (from Vancouver), Japanese ports, April 8.

SANTA ROSA, San Francisco, Los Angeles, Mexico, Central America, Panama, Colombia, Havana and New York, April 10.

RUTH ALEXANDER, San Francisco and Los Angeles, April 12.

PACIFIC TRADER (from Vancouver), Liverpool, London, Manchester and Glasgow, April 15.

PRESIDENT CLEVELAND, Japan China and Philippine Islands, April 15.

EMMA ALEXANDER, San Francisco and Los Angeles, April 15.

DOROTHY ALEXANDER, San Francisco and Los Angeles, April 19.

EMPRESS OF CANADA, Honolulu, Kobe, Shanghai, Hongkong and Manila, April 22.

HIKAWA MARU (from Vancouver) Japanese ports, April 22.

RUTH ALEXANDER, San Francisco and Los Angeles, April 22.

TANTALUS (from Vancouver), Yokohama, Shanghai and Hongkong, April 23.

SANTA ELENA, San Francisco, Los Angeles, Mexico, Central America, Panama, Colombia, Havana and New York, April 24.

AORANGI, Honolulu, Suva, Auckland and Sydney, April 26.

EMMA ALEXANDER, San Francisco and Los Angeles, April 29.

PRESIDENT TAFT, Japan, China and the Philippine Islands, April 29.

PACIFIC SHIPPER (from Vancouver), London, Liverpool, Glasgow and Manchester, April 29.

DOROTHY ALEXANDER, San Francisco and Los Angeles, April 29.

PILOTS' LOOKOUT

Wales Maru, passed Victoria, bound New Westminster, from Japan, 2.15 a.m.

Taian Maru, at Esquimalt, for repairs.

Santa Lucia, sailed from Seattle, 10 a.m.; at Victoria, 2 p.m., to sail for San Francisco, Los Angeles, Mexico, Central America, Panama, Colombo, Havana and New York, at 5 p.m.

Emma Alexander, due Victoria, from California ports, 8 p.m.

Ixion, due William Head, bound Victoria, from Orient ports, Tuesday, 8 p.m.

Dinteldyk, due Victoria, from Rotterdam and London, Tuesday a.m.

Iddesleigh, left Port Alberni, bound England, Sunday, 3 p.m.

HERO CAPTAIN GIVEN HONOR

Capt. Giles Stedman Receives Solid Gold Valor Medal For Rescue of British Crew

New York, March 13.—At a luncheon at India House, Hanover Square, the American Bureau of Shipping paid tribute last week to Capt. Giles Stedman, for his exploit in rescuing the crew of the British freighter Exeter City in January, and presented to him the Valor Medal of the bureau.

Capt. Stedman, who is now the staff captain of the United States liner Leviathan, was then master of the little cargo-passenger vessel American Merchant of the American Merchant Line. He took off twenty-two surviving members of the freighter's crew under extraordinarily difficult circumstances, in a high wind and rough sea. His promotion to the Leviathan was announced a few weeks later.

The presentation yesterday was made by J. Lewis Luckenbach, president of the Shipping Bureau, who pointed out that the award was instituted several years ago by the late Capt. C. A. McAllister, then president of the bureau, and an outstanding figure in the American merchant marine.

In reply Capt. Stedman mentioned his exploit only to point out that the honors he had received were accepted in behalf of his officers and the crew of the American Merchant, who made the rescue possible. His response and acceptance was a tribute to Capt. McAllister.

"Mr. Luckenbach is well aware of my feelings to-day as I stand here honored by a society which had the interest and affection of a man whose friendship was dear to me," he said. "At this time I am proud as a member of the seafaring fraternity to pay loyal tribute to the memory of that mighty leader of American shipping, the late Capt. C. A. McAllister."

Capt. Stedman said seafaring men realized that a rescue at sea was purely a matter of opportunity and that another ship would have done what he did, had the circumstances been the same.

The medal, which is of solid gold, is one of the highest merchant marine honors. The only other possessor of the gold medal of the bureau is Capt. George Fried, who was recently appointed master of the new liner Washington, now being completed for the United States Lines. He received it in 1929.

Oaklands P. T. A.—Under the auspices of the Oaklands Parent-teacher Association, a card game will be held in the school auditorium on Wednesday afternoon at 2 o'clock. Bridge and five hundred will be arranged, and afternoon tea will be served at 4 o'clock.

LOCAL PEOPLE EUROPE BOUND

Vancouver, March 13.—With a large cargo and her passenger accommodation booked to capacity, the Norwegian liner Theodore Roosevelt sailed from here to-day for Europe. She will call at Seattle, San Francisco and San Pedro before heading for the Panama Canal. She will reach London in about six weeks.

Passengers aboard the ship, which is a unit of the Fred Olsen fleet, included Mr. and Mrs. F. Lukey of Rocky Point, a farming settlement near Victoria, accompanied by their son, Master John Lukey. After more than ten years in Canada they are returning to their former home in the British Isles. As the Theodore Roosevelt passes out of the Straits this evening Mr. and Mrs. Lukey will be able to see their home at Rocky Point, for the settlement is just behind Race Rocks.

The Ms. Lauritz Swenson of the same fleet, and in the same service, is expected here shortly from Europe. She is scheduled to sail for Europe March 23 with many passengers, several of whom are coming from Victoria.

MANY SHIPS AT EASTERN PORT

Halifax Busy With Transatlantic Ships; Officer For Work Point Arrives

Halifax, March 13.—Halifax was a busy port during the last week, with more than a dozen liners in port. Prominent of the vessels were the Adriatic, the Westernland, the Samaria, the Cameronia, the Montcalm, the Duchess of York, the Ascania and the Lady Somers.

The Adriatic had a party of tobacco importers, including Samuel Baird, Arthur Blom, Major J. F. Duncan, William H. Drucquer, Frank Fletcher, Frederick C. W. Judge, Reginald C. Knill and L. M. Samuel. Others of note aboard this liner were Walery Starczewski, delegate from the Polish government to Washington, D.C., Miss Sarah Palfrey, noted United States tennis player, and Miss Barber Bremer of Boston, pianiste, returning from her Paris debut.

Passengers sailing aboard the Montcalm, Capt. Rothwell, included Capt. James Gillies, general manager of the Canadian Pacific Steamships in London, en route home after a business trip to Montreal, and Capt. George Whiteley, special commissioner of the Newfoundland Railways, going to London on business.

Persons landing from the Samaria included Major J. F. Preston, M.C., en route to Work Point Barracks, Victoria, B.C., accompanied by Mrs. Preston, Miss N. F. Preston and Master J. F. Preston.

The crew of the former Canadian Government freighters Canadian Inventor and Canadian Mariner, which were recently sold to Japanese interests, also arrived by the Samaria to take the two ships to England, where they will load cargoes for the Orient.

Premier Gordon S. Harrington and Mrs. Harrington were among the passengers arriving by the Ss. Lady Somers. They had been on a holiday trip to the West Indies.

Moonrise and Moonset

Time of moonrise and moonset (Pacific Standard Time) at Victoria, B.C., for the month of March, 1933.

Day	Rises Hour	Sets Hour	Phases
13	8.43 p.m.	6.48 a.m.	
14	10.07 p.m.	7.07 a.m.	
15	11.33 p.m.	7.31 a.m.	
16	11.56 p.m.	8.02 a.m.	
17	12.56 a.m.	8.42 a.m.	
18	2.09 a.m.	9.37 a.m.	Last Quarter
19	3.09 a.m.	10.45 a.m.	
20	3.54 a.m.	12.03 p.m.	
21	4.26 a.m.	1.23 p.m.	
22	4.51 a.m.	2.42 p.m.	
23	5.10 a.m.	3.58 p.m.	
24	5.27 a.m.	5.12 p.m.	
25	5.42 a.m.	6.23 p.m.	
26	5.56 a.m.	7.34 p.m.	New Moon
27	6.12 a.m.	8.43 p.m.	
28	6.29 a.m.	9.54 p.m.	
29	6.52 a.m.	11.03 p.m.	
30	7.19 a.m.	11.56 p.m.	
31	7.53 a.m.	0.10 a.m.	

Tide Table

MARCH

Date	Time h.m.	Ht ft.	Time h.m.	Ht. ft.	Time h.m.	Ht ft.	Time h.m.	Ht ft.
13	3.46	7.9	10.00	4.3	15.40	7.4	21.50	4.5
14	4.00	8.2	10.49	3.5	17.04	7.1	22.20	5.5
15	4.16	8.5	11.42	2.8	19.00	7.0	22.42	6.4
16	4.35	8.8	12.38	2.1				
17	4.56	9.0	13.36	1.7				
18	5.21	9.2	14.38	1.6				
19	5.46	9.1	15.40	1.6				
20	6.15	8.6	16.44	1.6				
21	3.05	8.4	6.50	8.1	8.25	8.2	17.44	2.0
22	2.54	8.2	7.15	7.4	10.31	7.7	18.36	2.5
23	2.55	8.0	7.45	6.5	11.56	7.5	19.24	3.0
24	2.55	7.8	8.16	5.6	13.10	7.4	20.04	3.7
25	2.50	7.8	8.50	4.8	14.20	7.2	20.30	4.4
26	2.47	7.8	9.25	4.0	15.30	7.0	21.10	5.0
27	2.55	8.0	10.01	3.4	16.50	6.8	21.35	5.8
28	3.06	8.1	10.42	3.0	18.35	6.7	21.50	6.4
29	3.23	8.2	11.25	2.7				
30	3.35	8.3	12.11	2.5				
31	3.40	8.3	13.00	2.5				

The figures for height serve to distinguish high water from low water. Where blanks occur in the tables, the tide rises or falls continuously during three of the usual tidal periods.

The height is in feet and tenths of a foot, measured from the average level of low water.

TRANSPACIFIC MAILS

CHINA AND JAPAN

President Jefferson, March 18, 4 p.m.; due Yokohama March 31; Shanghai April 4; Hongkong April 7.

*Empress of Japan, March 25, 4 p.m.; due Yokohama April 8; Shanghai April 11; Hongkong April 14.

‡ Carries mail for Japan only.
* Carries mail for Honolulu.

AUSTRALIA AND NEW ZEALAND

Makura via San Francisco, March 12, 11.15 p.m.; due Wellington April 3; Sydney April 8.

¶Niagara, March 29, 6 p.m.; due Auckland April 17; Sydney April 22.

¶ Carries mail for Fiji.

Northern Mails

PRINCE RUPERT

Mails close Monday, Wednesday, Friday, Saturday, 1.15 p.m.; Monday 11.15 p.m., and via C.P.R. Skagway steamers. Mails due Sunday, 7.15 a.m.; Monday 3.15 p.m.; Friday 7.15 a.m.

POINTS EAST OF PRINCE RUPERT

Mails close Monday, Wednesday, Friday, Saturday, 1.15 p.m.

STEWART, PREMIER, ANYOX

Mails close Monday, Friday, 1.15 p.m.
Mails due Sunday, 7.15 a.m.; Friday, 7 a.m.

SWANSON BAY

Mails close Tuesday, 1 p.m.
Mails due Monday, 3.15 p.m.

Santa Lucia Here En Route New York

Taking Fair List of Passengers From Northwest on Return Trip to New York

Several Travelers Will Leave at California, But Others Will Join For East

On her voyage to New York, the Grace liner Santa Lucia is sailing from the Rithet piers this afternoon at 5 o'clock with a large list of passengers. In command of Capt. Walter Prengel, the Santa Lucia sailed from Seattle at 10 o'clock this morning and was expected here at 2 o'clock this afternoon.

A large number of passengers will join the ship at San Francisco and Los Angeles for the trip through the Panama Canal to Havana and New York. En route to the Atlantic coast, the liner will call at Mazatlan, San Jose de Guatemala, El Salvador and Colombo.

Among the passengers joining the liner here are Mr. and Mrs. Bert Levin and their four daughters, of San Francisco, who arrived on the Santa Lucia Saturday morning and spent the week-end in Victoria; Mrs. Irene Kennedy, James Burns, Mr. and Mrs. S. S. Magoffin, Peter Coleman and Dr. and Mrs. H. J. Smith, returning to their home in San Monica.

VARIED LIST

Other travelers aboard the Santa Lucia are Mrs. Thomas Miner Pelly, wife of the vice-president of the Lowman-Hanford Company of Seattle, en route to Los Angeles; Mrs. T. B. Hammer, wife of the vice-president of the Malleable Iron Fittings Company of Banford, Conn., en route to New York; Mrs. Henry C. Nelson and Miss Harriet Nelson, wife and daughter of the vice-president of the Bon Marche department store of Seattle; Miss Anna and Miss Susan McFee, socially prominent residents of Seattle, starting the round trip to New York; Dr. J. S. Springer, prominent physical surgeon of Boise, accompanied by Mrs. Springer; Dr. Frances E. Rose, physician, of Spokane; Charles B. Morrill, of Boston, returning to his home; Miss Jewel Londsale, winner of the Seattle Hotel Greeters' popularity contest, going to Los Angeles, accompanied by Miss Edith Ganby, manageress of the Olympic Hotel housekeeping department.

Among the other passengers are Mrs. J. W. Colbourne, Miss Margaret Canalos, Mrs. M. D. Hunter, Mr. and Mrs. H. P. Taylor and Mr. and Mrs. T. Hilger and two sons, en route to San Francisco; Mr. and Mrs. Lu Juan, destined to San Jose de Guatemala; Miss Ruth Wetcher, en route to Balboa, and the following, who will make the entire cruise to New York: Miss F. J. Burns, Isaac Bradford, Edward E. Danneman, Mr. and Mrs. H. L. J. Frank, H. L. J. Frank Jr., Mr. and Mrs. John Ketola, Mrs. Charles B. Morrill and Charles N. Welsh.

TWO SHIPS DUE HERE TUESDAY

Ixion From Orient and Dinteldyk From Europe Expected First Thing in Morning

Emma Alexander Expected To-night From California

With 175 tons of general cargo and two passengers for this port, the Holland-America liner Dinteldyk will dock here first thing to-morrow morning from Rotterdam and London, by way of the Panama Canal and California ports, according to word received in Victoria this morning by A. P. Moffatt, local agent. The ship sailed from San Francisco direct for this port Saturday afternoon.

Travelers aboard for Victoria are J. C. Wilson, retired local manager for the Great West Life Assurance Company, returning to his home here with Mrs. Wilson after a trip to England and the Continent.

Before proceeding to Vancouver the Dinteldyk will load fifty tons of general cargo for the return voyage to Europe. Capt. A. Dekema is the master of the ship, which will dock at Ogden Point.

There are thirty passengers and fifty tons of general cargo for Victoria aboard the liner Emma Alexander, due here this evening at 8 o'clock from Los Angeles and San Francisco.

The Emma sailed from San Pedro at 2 o'clock Thursday afternoon, the day before the earthquake.

From ports in China and Japan, the Blue Funnel liner Ixion is due at the William Head quarantine station at 8 o'clock to-morrow morning. After passing medical inspection she will come up to Victoria to discharge mails and cargo and disembark Chinese steerage passengers. From here the Ixion will proceed to Seattle.

London Taxis May Raise Minimum Fare

Reuter's Special to The Victoria Times

London—London taxi-men are at present discussing a proposal that the minimum fare for the hire of a cab shall be increased from sixpence to ninepence. But the taxi-drivers are not all in favor of the idea. They think that the public might retaliate by reducing the tip on a short fare from sixpence to threepence.

Meanwhile the ingenious suggestion has been made that London should have two classes of taxis with two different rates of fare. The "first class"—and more expensive taxis—would be the new fast vehicles which have been licensed within the past few years. The "second class" taxis would be the old crocks which survive from the days of the war—or perhaps even earlier.

It certainly seems that such an arrangement would be fair to the public and the drivers.

BRITONS HOLD LEAD IN SILENCE

Reuter's Special to The Victoria Times

London—However much Britons may mutilate their own language, they appear to speak less of it per head—at least over the telephone—than most other races.

Our national reputation for silence has probably not been lessened on the Continent by a statistical review which has just been published in Hungary.

This shows that in Great Britain there are only 712 conversations per telephone annually, compared with Hungary's 3,287. Poland has the largest number of conversations on each telephone, Hungary being second and Britain last.

Gulf Islands Mail

GANGES, GALIANO, MAYNE, PENDER ISLAND, PORT WASHINGTON SALT SPRING ISLAND

Mails close Sunday, Wednesday, Friday 11.15 p.m.; Tuesday 10 a.m.
Mails due Monday, 7.15 p.m.; Sunday Wednesday, Friday 7.15 a.m.

BEAVER POINT, FULFORD HARBOR

Mails close Tuesday, 10 a.m.; Wednesday Friday, 11.15 p.m.
Mails due Sunday, Wednesday, Friday, 7.15 a.m.

SATURNA, SOUTH PENDER

Mails close Sunday, Wednesday, 11.15 p.m.
Mails due Monday, 7.15 p.m.; Friday, 7.15 a.m.

MUSGRAVE

Mails close Wednesday, Friday, 11.15 p.m.
Mails due Sunday, Wednesday, 7.15 a.m.

NORTH GALIANO

Mails close Sunday, 11.15 p.m.
Mails due Monday, 7.15 p.m.

Sunrise and Sunset

Time of sunrise and sunset (Pacific Standard Time) at Victoria, B.C., for the month of March, 1933.

Day	Sunrise Hour	Sunset Hour
13	6.31	6.16
14	6.29	6.17
15	6.27	6.18
16	6.25	6.19
17	6.23	6.20
18	6.20	6.21
19	6.18	6.23
20	6.16	6.24
21	6.14	6.26
22	6.12	6.27
23	6.10	6.29
24	6.08	6.31
25	6.06	6.32
26	6.04	6.34
27	6.02	6.35
28	6.00	6.36
29	5.59	6.37
30	5.57	6.38
31	5.55	6.39

The average annual precipitation at Vancouver, based on records for twenty-six years, is 55.13 inches.

A total of 2,652 passengers were passed through Vancouver's airport during 1932.

Jubilee Alumnae — The quarterly meeting of the Jubilee Hospital Alumnae Association will be held to-morrow evening at 8 o'clock at the Nurses' Home. This will be followed by the annual meeting and election of officers. A full attendance of members is requested.

Britannia Lodge.—The regular meeting of Britannia Lodge No. 216 was held in the Orange Hall, Courtney Street, recently. Worthy Mistress Sister Coldwell presided with Sister Miller in the deputy's chair. The next business meeting will be held March 28.

FINEST CREAMERY BUTTER
OUR OWN BRAND
IN 1/4 LBS
CENTRAL CREAMERIES LTD.

SHOVELS
Long handle, round-point, Shovels
Sheffield make
Special
55c
HATT'S HARDWARE
1418 Douglas St. Phone E 2215

TRAIN SERVICE
"Continental Limited"
Leaves Vancouver 3.00 p.m.
Daily service to Edmonton, Saskatoon, Winnipeg, Chicago, Toronto and Montreal.
LOW COACH FARES
Old Country Bookings
Let Canadian National book your passage. Exceptionally low rates on trains and steamers.
For Information, Call or Write:
Chas. F. Earle, D.P.A.
911 Government St. Phone E 7127
CANADIAN NATIONAL